

US PUBLIC LAND SURVEY MONUMENT RECORD- ADDENDUM
 TIE SHEET ADDENDUM-21505010020 (LA CROSSE COUNTY INDEX 28A)

2020-10

SECTION 1 T. 15 N., R. 5 W. TOWN OF WASHINGTON
 LA CROSSE COUNTY, WI.

WISCONSIN COORDINATE SYSTEM

DATUM: SPC- WI SOUTH NAD83(91)
 NORTH: 656,510.444'
 EAST: 1,725,339.378'
 ELEVATION:
 TYPE OF MONUMENT: LUNDE MARKER
 CREW: BRYAN MEYER, COREY HUGHES
 DATE: MARCH 11, 2020

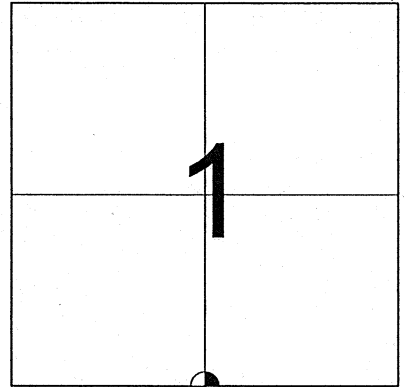

LOCATION OF LANDMARK

March 11th, 2020- Bryan Meyer and I performed maintenance on this corner and found the Harrison marker at the corner 1' west of a 4"x4" post. I also found 2 of W. Jung's ties and established 2 new ties as shown below.

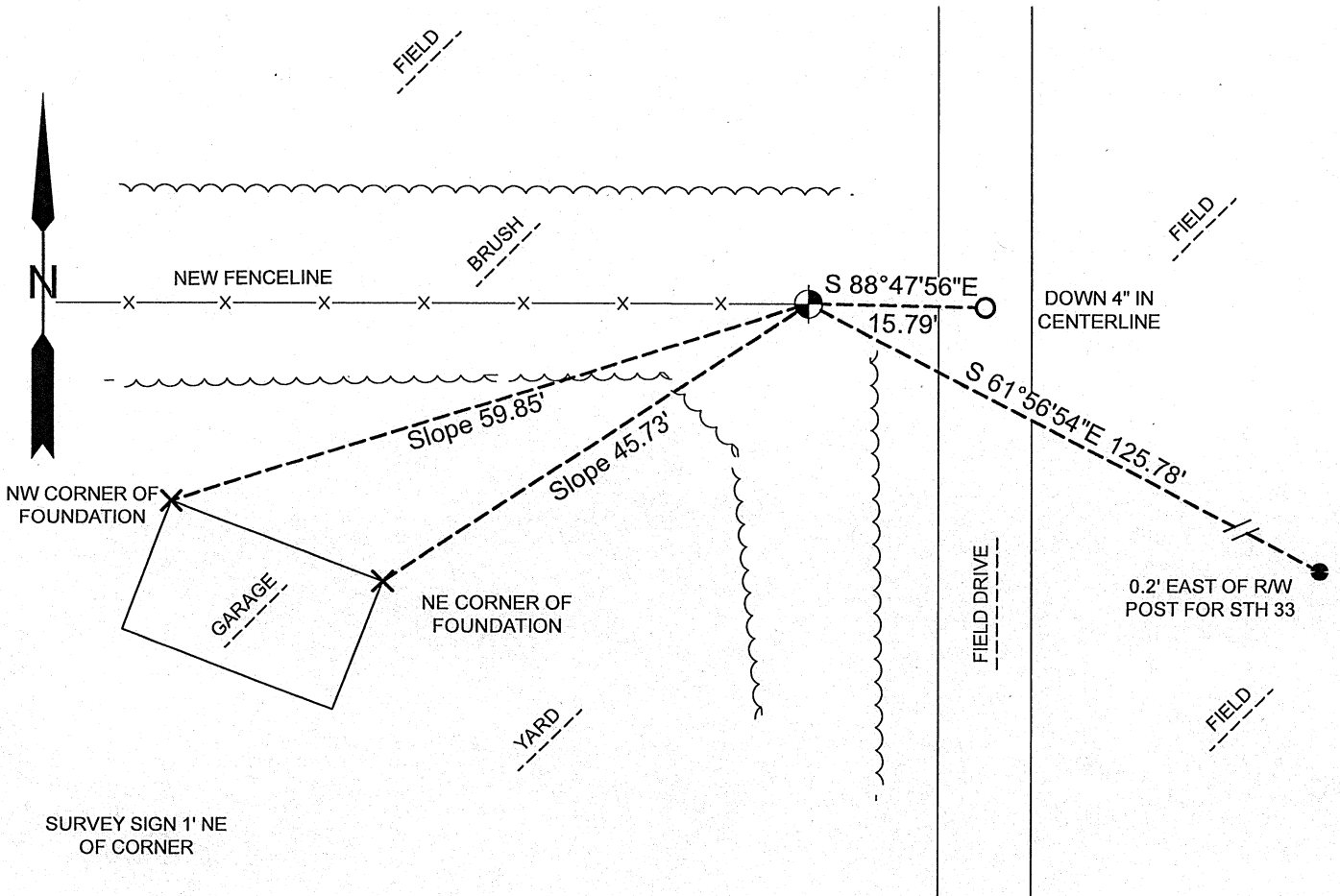

LEGEND

- FOUND LUNDE MARKER
- FOUND 3/4" REBAR
- SET 3/4"x18" IRON BAR (weighing 1.50lbs./ft.)
- × FOUND AS DESCRIBED

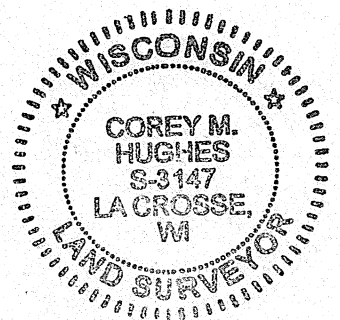

Corey Hughes
 Corey M. Hughes

4-21-2020
 Date

I, Corey M. Hughes, Hereby certify that the corner location shown on this record was determined by me or under my direction and control and that this U.S. Public Land Survey Monument Record Addendum is correct and complete to the best of my knowledge and belief.

CORNER ID:
 21505010020

U. S. PUBLIC LAND SURVEY MONUMENT RECORD

SECTION 1 T 15 N, R 5 W, TOWN OF WASHINGTON

LA CROSSE COUNTY

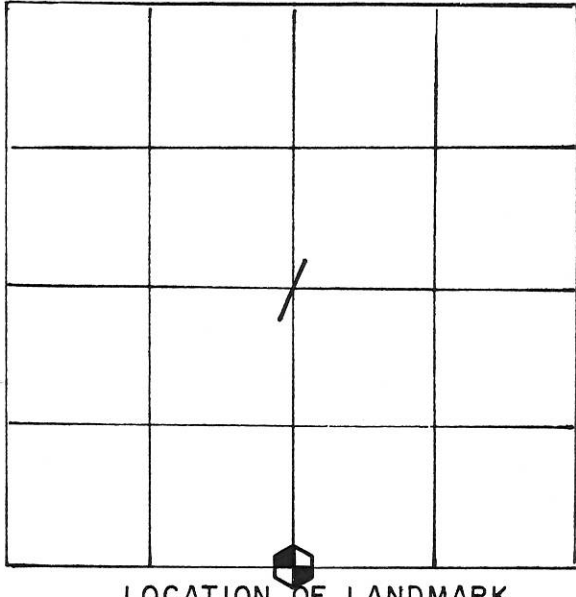

LOCATION OF LANDMARK

WISCONSIN COORDINATE SYSTEM
North
East
Theta Angle
Horiz. Order
Vert. Order
TYPE OF LANDMARK
Brass cap Lunde marker.
BEARINGS ARE REFERENCED TO
GRID NORTH

Crew: WILLIAM C. JUNG
 PETER F. FOLLANSBEE
 Date: 5/27/1997

Describe any record evidence, monument evidence, testimonial evidence or any other material evidence you considered and whether the monument was found or restored through acceptance of an obliterated evidence location.

I replaced the iron pipe of record with a brass capped Lunde marker.

Describe or show any material discrepancy between the location of the restored corner and that of the corner previously restored or reestablished.

None Known.

RECORD OF DURABLE WITNESS MONUMENTS

NO	DESCRIPTION	BEARING	DISTANCE
1	Set P.K. Nail in S.-side 12" Poplar	West \pm	16.70 Ft.
2	Set P.K. Nail in SW-side 3½" Poplar	S.-easterly \pm	6.92 Ft.
3	Set P.K. Nail in E.-side Box Elder	Southerly \pm	9.54 Ft.
4	Northeast corner block foundation garage	S.-westerly \pm	Sl.=45.73'

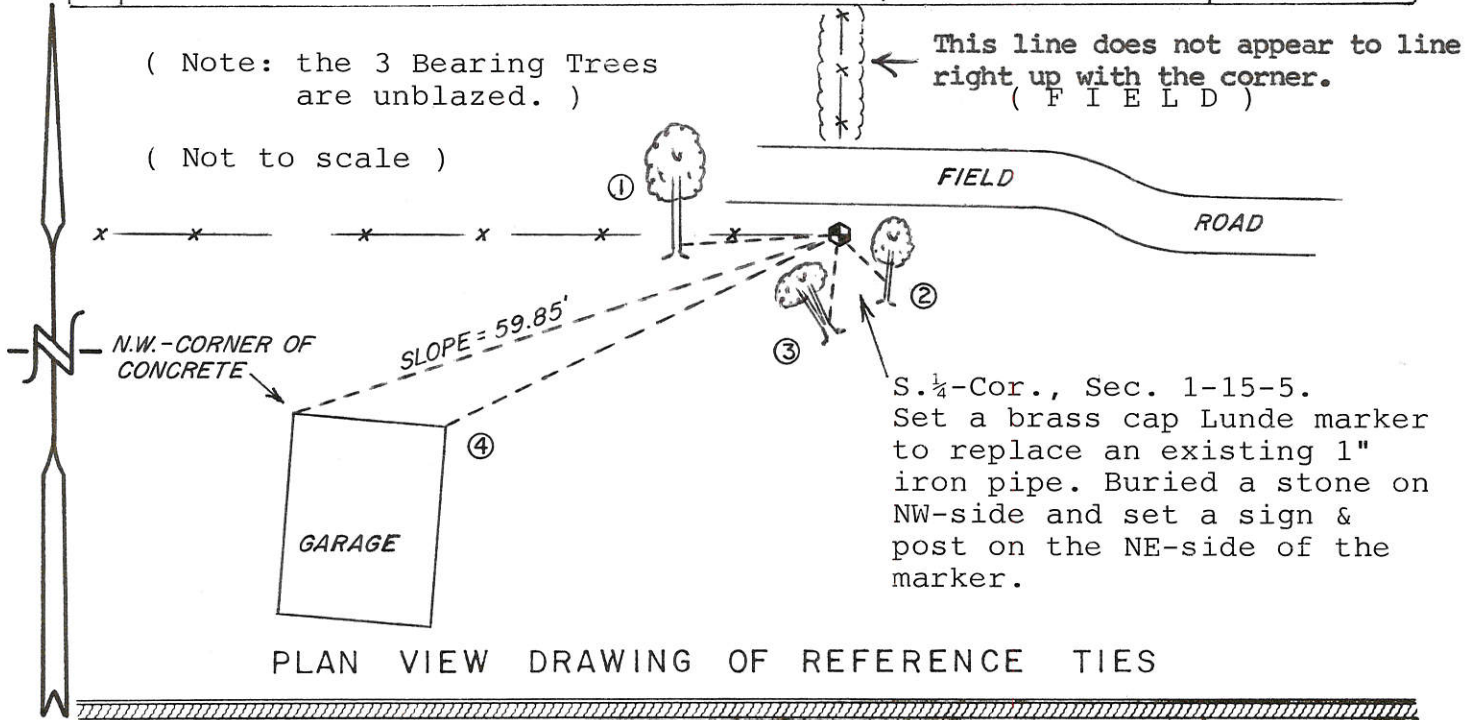

MAP SHOWING DISTANCE AND DIRECTION TO OTHER PUBLIC LAND SURVEY CORNERS USED FOR REESTABLISHING THE CORNER

(not to scale)

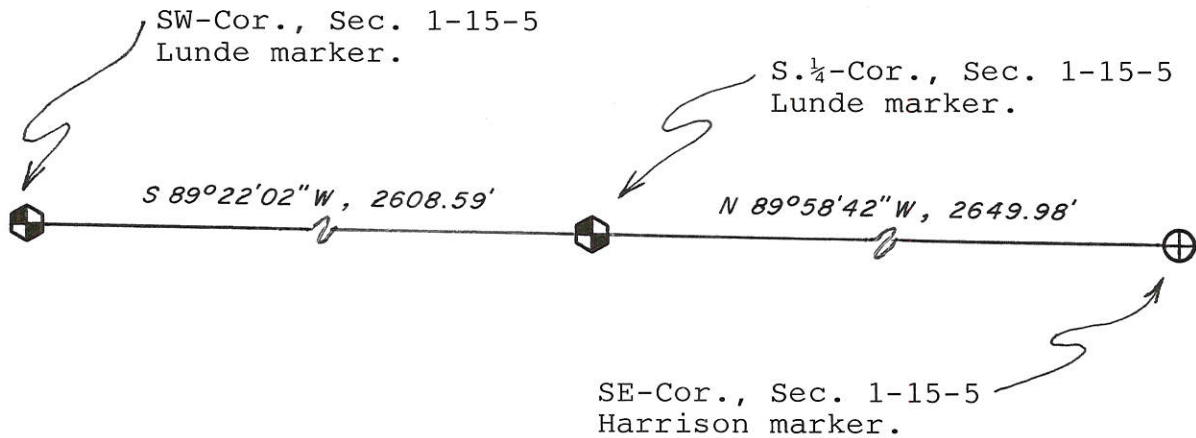

I, William C. Jung, County Surveyor
 HEREBY CERTIFY THAT THE CORNER LOCATION SHOWN ON THIS RECORD
 WAS DETERMINED BY ME OR UNDER MY DIRECTION AND CONTROL AND
 THAT THIS U. S. PUBLIC LAND SURVEY MONUMENT RECORD IS CORRECT
 AND COMPLETE TO THE BEST OF MY KNOWLEDGE AND BELIEF.

William C. Jung 7/28/97
 Signature Date



Seal

RECORD OF LAND CORNER PERPETUATION

No. _____

STATE OF WISCONSIN

County of La Crosse } ss.

I, Gary A. Watts, hereby certify that the information shown hereon correctly describes the original corner, resurvey information, evidence found, type of monument found or placed, and witness monuments and accessories used to perpetuate the location of the original or established corner.

Dated this 17 day of Oct., 19 83

at La Crosse, Wisconsin.

Gary A. Watts
Registered Land Surveyor
Title

COUNTY <u>La Crosse</u>		
TOWN <u>Washington</u>		
HIGHWAY		
SECTION <u>1</u>	TOWNSHIP <u>15 North</u>	RANGE <u>5 West</u>
TYPE OF LANDMARK <u>1" iron Pipe</u>		

Date of Survey May 1983

Drafted by GAW

Date Oct. 1983

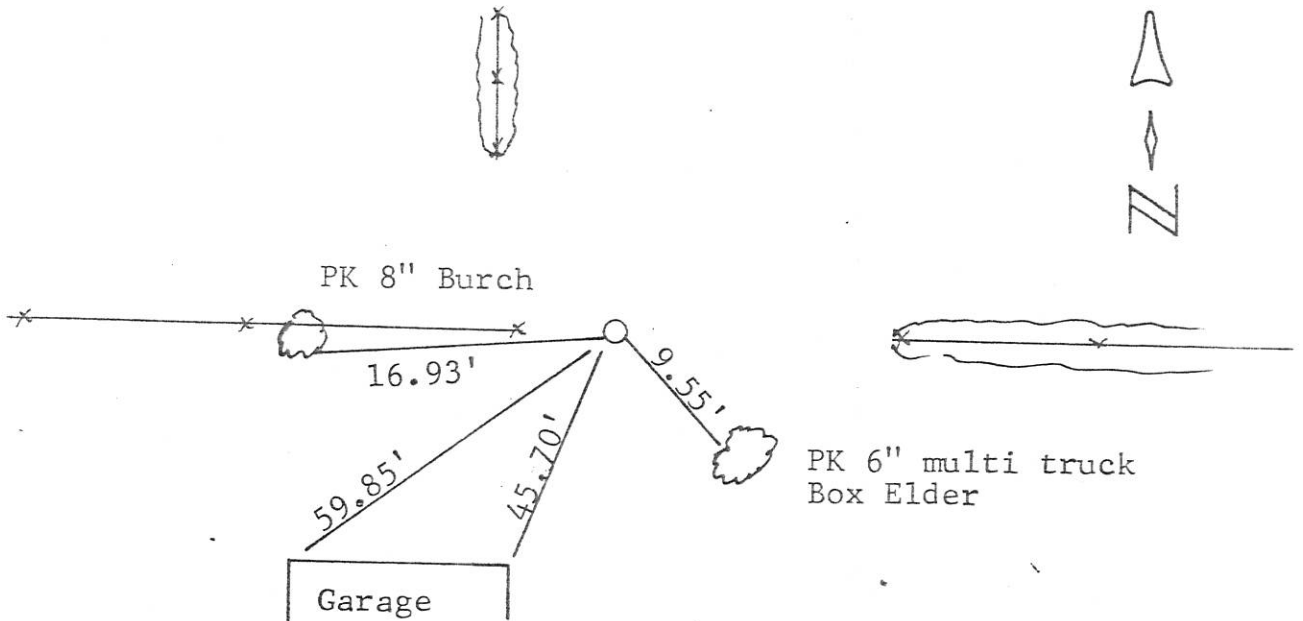

WISCONSIN COORDINATE SYSTEM	
North	Zone
East	
Elevation	Theta Angle
Vertical control order	
Horizontal control order	

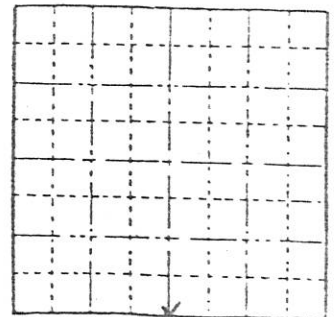

REMARKS: Found stone and replaced with a 1" iron pipe.

LOCATION SKETCH
(Location of landmark indicated by "x")

100

100