

US PUBLIC LAND SURVEY MONUMENT RECORD- ADDENDUM

2020-6

TIE SHEET ADDENDUM-21505040000 (LA CROSSE COUNTY INDEX 33A)

SECTION 4 T. 15 N., R. 5 W.

TOWN OF WASHINGTON

LA CROSSE COUNTY, WI.

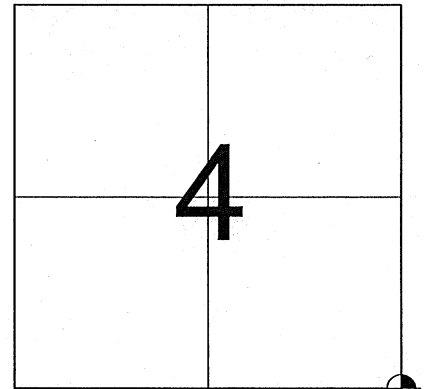

LOCATION OF LANDMARK

WISCONSIN COORDINATE SYSTEM

DATUM: SPC- WI SOUTH NAD83(91)

NORTH: 656,646.997'

EAST: 1,712,228.328'

ELEVATION:

TYPE OF MONUMENT: IRON ROD INSIDE 1-3/4" IRON PIPE

CREW: BRYAN MEYER, COREY HUGHES

DATE: MARCH 4, 2020

March 4th, 2020- Bryan Meyer and I performed maintenance on this corner and found the Bernsten top broken, and a rod inside the 1-3/4" O.D. iron pipe at the corner holding securely at the fence intersection. We were able to recover 2 of W. Jung's ties as shown the tie to the north falls under a large brace for a treestand and the tie to the south fell under a large amount of wire. There was +3' of snow covering the area and we were unable to locate the iron pipes noted. We set 2 new ties as shown.

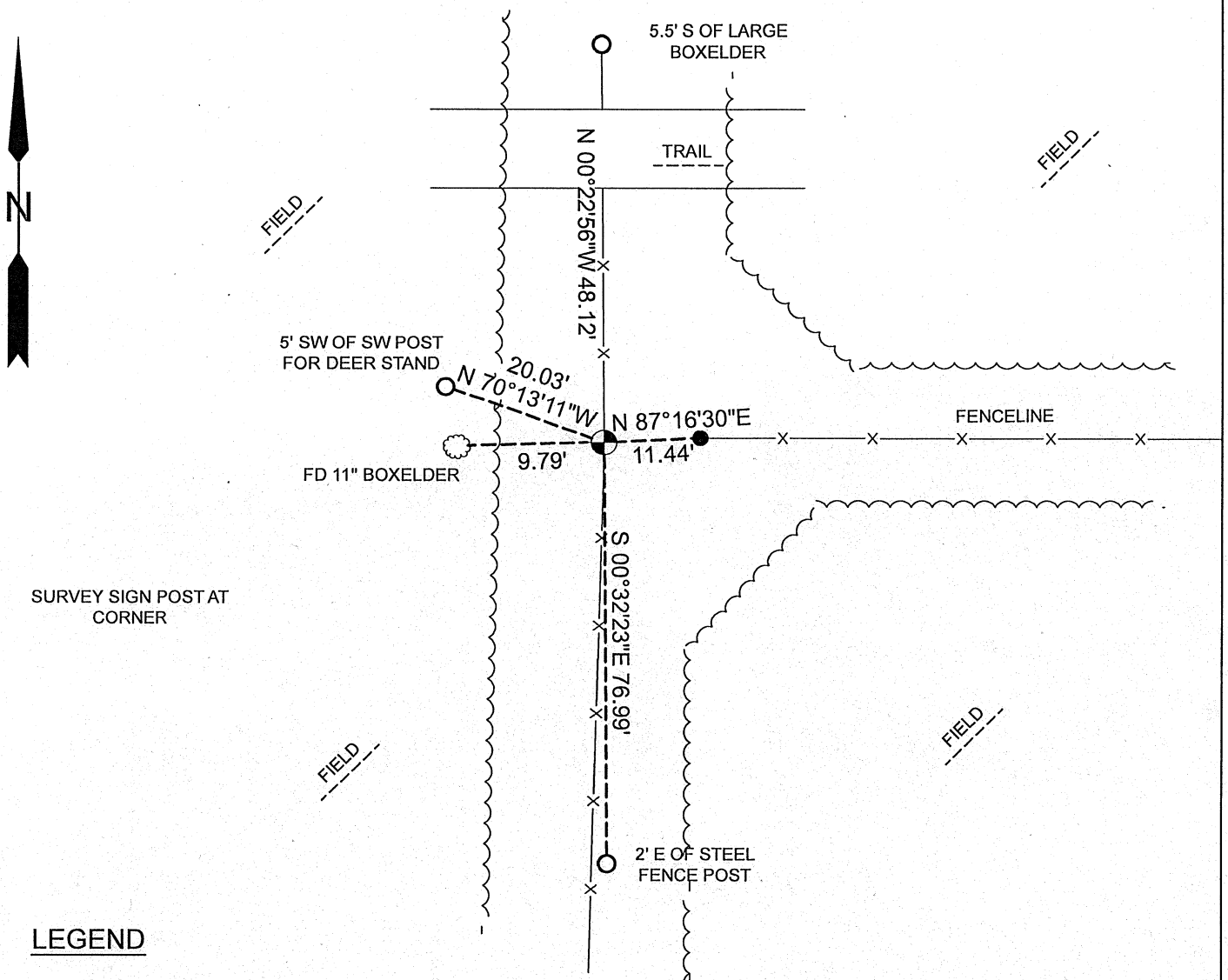

LEGEND

- FOUND IRON ROD IN 1-3/4" IRON PIPE
- FOUND 1" IRON PIPE
- SET 3/4"X18" IRON BAR (weighing 1.50lbs./ft.)

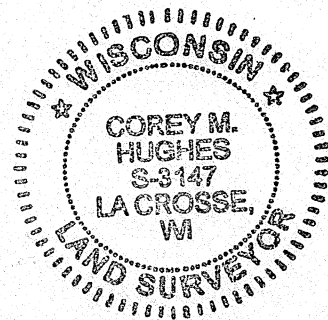

Corey Hughes
 Corey M. Hughes

4-20-2020
 Date

I, Corey M. Hughes, Hereby certify that the corner location shown on this record was determined by me or under my direction and control and that this U.S. Public Land Survey Monument Record Addendum is correct and complete to the best of my knowledge and belief.

CORNER ID:
 21505040000

21505040000

U. S. PUBLIC LAND SURVEY MONUMENT RECORD

SECTION 9 T 15 N, R 5 W, TOWN OF Washington

LA CROSSE COUNTY

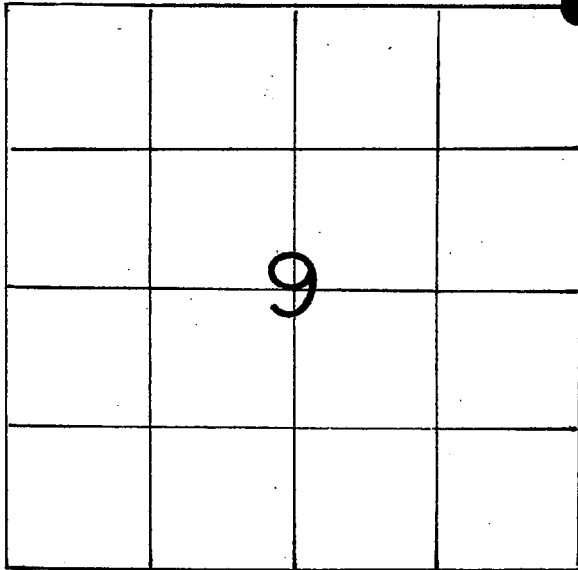

LOCATION OF LANDMARK

Crew: William C. Jung
Peter FollansbeeDate: 10/13/89Crew: William C. Jung
Peter FollansbeeDate: 9/14/05

Describe any record evidence, monument evidence, testimonial evidence or any other material evidence you considered and whether the monument was found or restored through acceptance of an obliterated evidence location.

I found a $1\frac{3}{4}$ " iron pipe near the occupied fence corner. I accepted this position as the best available evidence of the original government corner position. I set a Berntsen top in the iron pipe and mounded the marker with stone. The marker is about 1' Southeast of the fence corner.

Note: The existing iron pipe had been used as the corner in previous surveys.

Describe or show any material discrepancy between the location of the restored corner and that of the corner previously restored or reestablished.

None known.

WISCONSIN COORDINATE SYSTEM

North 656,646.997East 1,712,228.328

Theta Angle

Horiz. Order

Vert. Order

DATUM: 1983('91)

TYPE OF LANDMARK

Berntsen top in existing iron pipe

BEARINGS ARE REFERENCED TO

Assumed North

RECORD OF DURABLE WITNESS MONUMENTS

NO	DESCRIPTION	BEARING	DISTANCE
1	Set 1"x30" iron pipe	-----	11.31'
2	"	-----	11.49'
3	"	-----	11.70'
4	SET A NAIL IN N.-SIDE OF A 7-1/2" UNBLAZED BOX ELDER	N. 'WESTERLY ±	9.79'

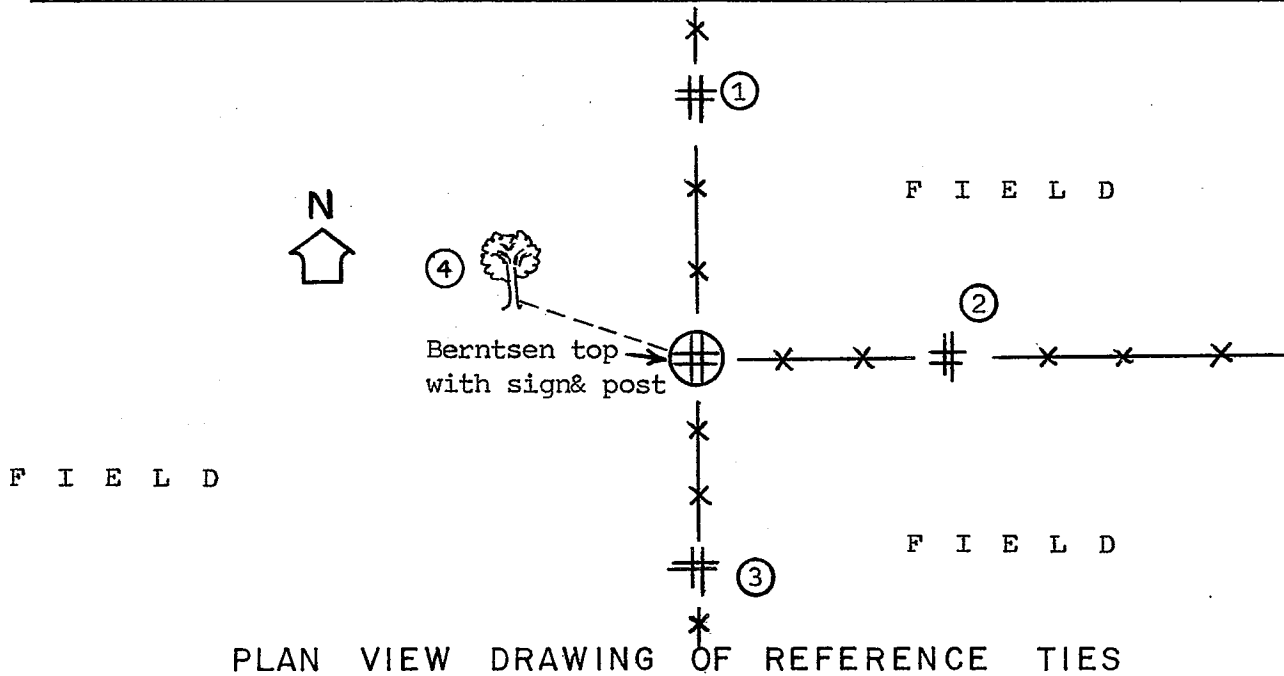

MAP SHOWING DISTANCE AND DIRECTION TO OTHER PUBLIC LAND SURVEY CORNERS USED FOR REESTABLISHING THE CORNER

(not to scale)

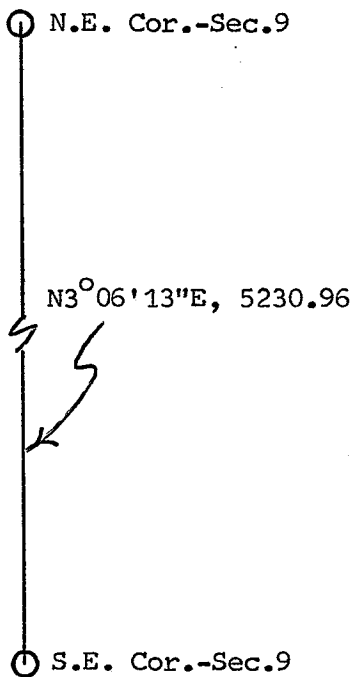

I, William C. Jung, Deputy County Surveyor,
 HEREBY CERTIFY THAT THE CORNER LOCATION SHOWN ON THIS RECORD
 WAS DETERMINED BY ME OR UNDER MY DIRECTION AND CONTROL AND
 THAT THIS U. S. PUBLIC LAND SURVEY MONUMENT RECORD IS CORRECT
 AND COMPLETE TO THE BEST OF MY KNOWLEDGE AND BELIEF.

William C. Jung
 Signature

December 15, 1989

Date

Revised: 11/15/05 *wcj*

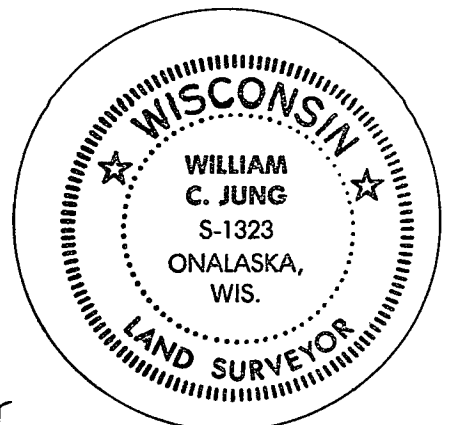

Seal