

U. S. PUBLIC LAND SURVEY MONUMENT RECORD

SECTION 7 T 15 N, R 5 W, TOWN OF WASHINGTON

LA CROSSE COUNTY

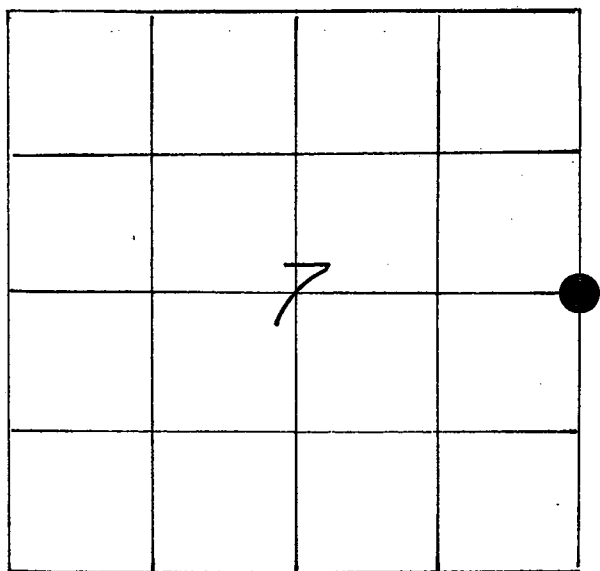

LOCATION OF LANDMARK

Crew: WILLIAM C. JUNG  
 PETER F. FOLLANSBEE  
 Date: 4/29/1997

WISCONSIN COORDINATE SYSTEM
North
East
Theta Angle
Horiz. Order
Vert. Order
TYPE OF LANDMARK
3/4" x 30" round Iron Bar.
BEARINGS ARE REFERENCED TO
True North.

Describe any record evidence, monument evidence, testimonial evidence or any other material evidence you considered and whether the monument was found or restored through acceptance of an obliterated evidence location.

In 1993 Dick Walter set this corner based on information supplied by Bill Woodman. Dick's monument was knocked out, so I set the iron bar at his old location based on data that he shared with me.

Describe or show any material discrepancy between the location of the restored corner and that of the corner previously restored or reestablished.

None Known.



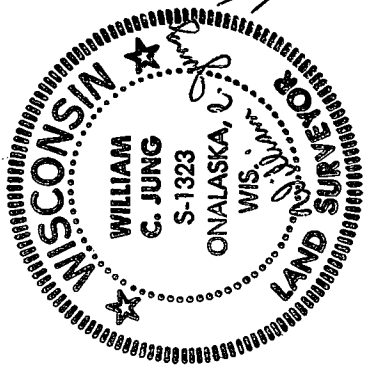
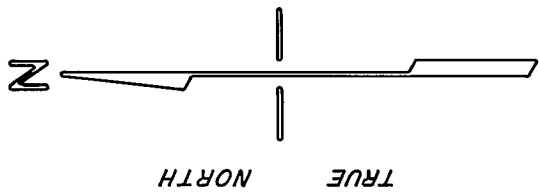

**E. 1/4 - COR., SEC. 7-15-5.**  
 SET 3/4" x 30" IRON BAR, DOWN 16" IN FIELD.

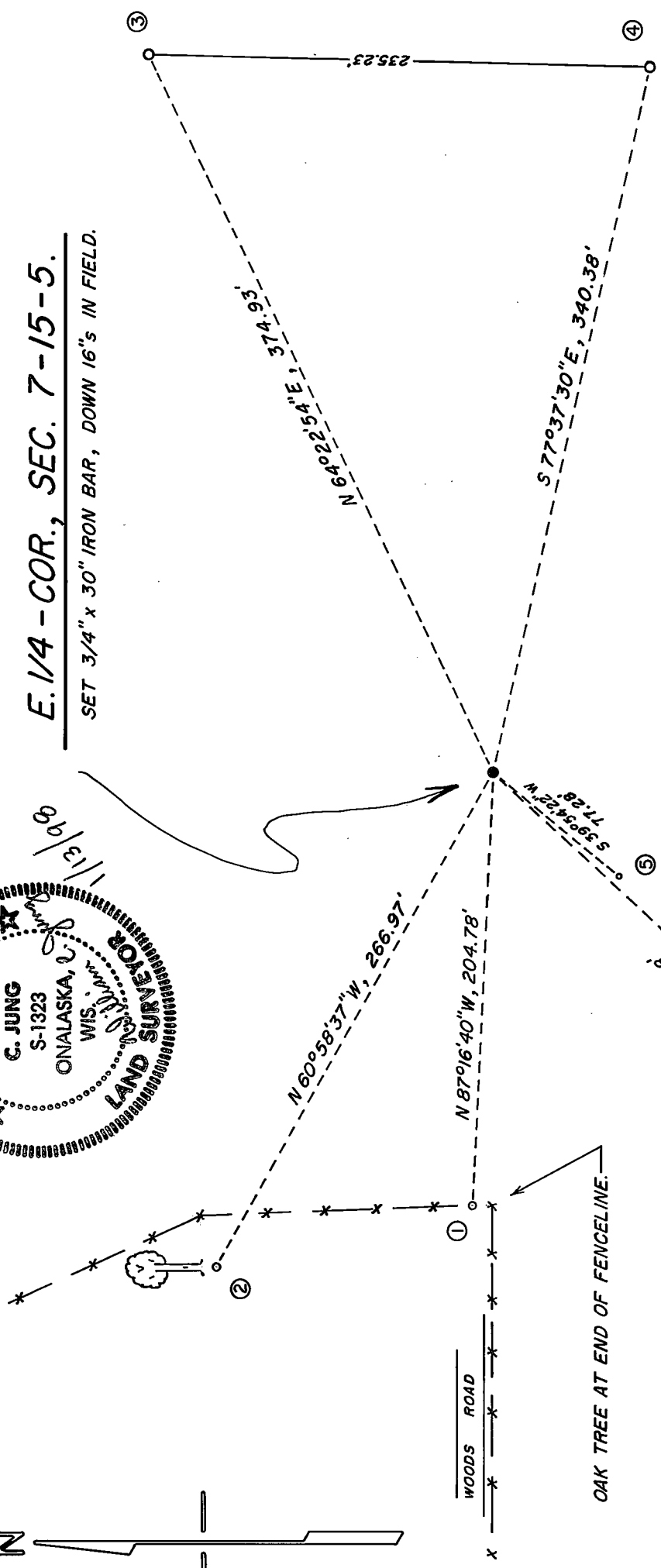

OAK TREE AT END OF FENCELINE.

( NOT TO SCALE )

STATE HIGHWAY "33"

- ① = SET A 1" x 30" IRON PIPE DOWN 5" IN THE CENTER OF A GATE OPENING. 78-1/2" SOUTH OF GATE POST CENTER & 108" NORTH OF OAK TREE CENTER.
- ② = SET A 1" x 30" IRON PIPE DOWN 3" AND 70" SOUTH OF CENTER OF A 16" HICKORY. ALSO 24' 7" WEST OF THE PASTURE FENCE.
- ③ = EXISTING 3-3/4" (O.D.) IRON PIPE. MEASUREMENTS TO BASE.
- ④ = EXISTING 3-3/4" (O.D.) IRON PIPE. MEASUREMENTS TO BASE.
- ⑤ = EXISTING NAIL DOWN 6" S, 18" SOUTH OF A LONE WOOD POST IN THE FIELD.
- ⑥ = EXISTING ALUMINUM D.O.T. HORIZONTAL CONTROL MARKER SOUTH OF THE HWY.

DATE: 4/29/97

DRAFTED BY: R.F. FOLLANSBEE, LACROSSE COUNTY SURVEYOR'S OFFICE.

