

US PUBLIC LAND SURVEY MONUMENT RECORD-ADDENDUM
 TIE SHEET ADDENDUM-21505080020 (LA CROSSE COUNTY INDEX 62A)

2018-85

SECTION 8 T. 15 N., R. 5 W.
 LA CROSSE COUNTY, WI.

TOWN OF WASHINGTON

WISCONSIN COORDINATE SYSTEM

DATUM: SPC- WI SOUTH NAD83(91)
 NORTH: 651,616.744'
 EAST: 1,704,221.489'
 ELEVATION:
 TYPE OF MONUMENT: 2-3/8" O.D. IRON PIPE
 CREW: BRYAN MEYER, COREY HUGHES
 DATE: NOVEMBER 15, 2018
 WEATHER: SUNNY 32°

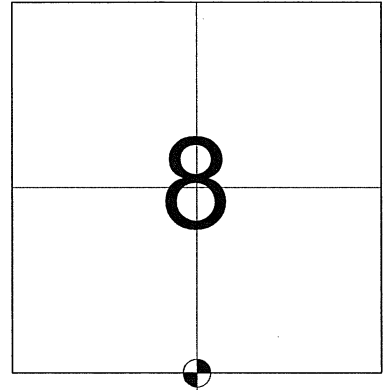



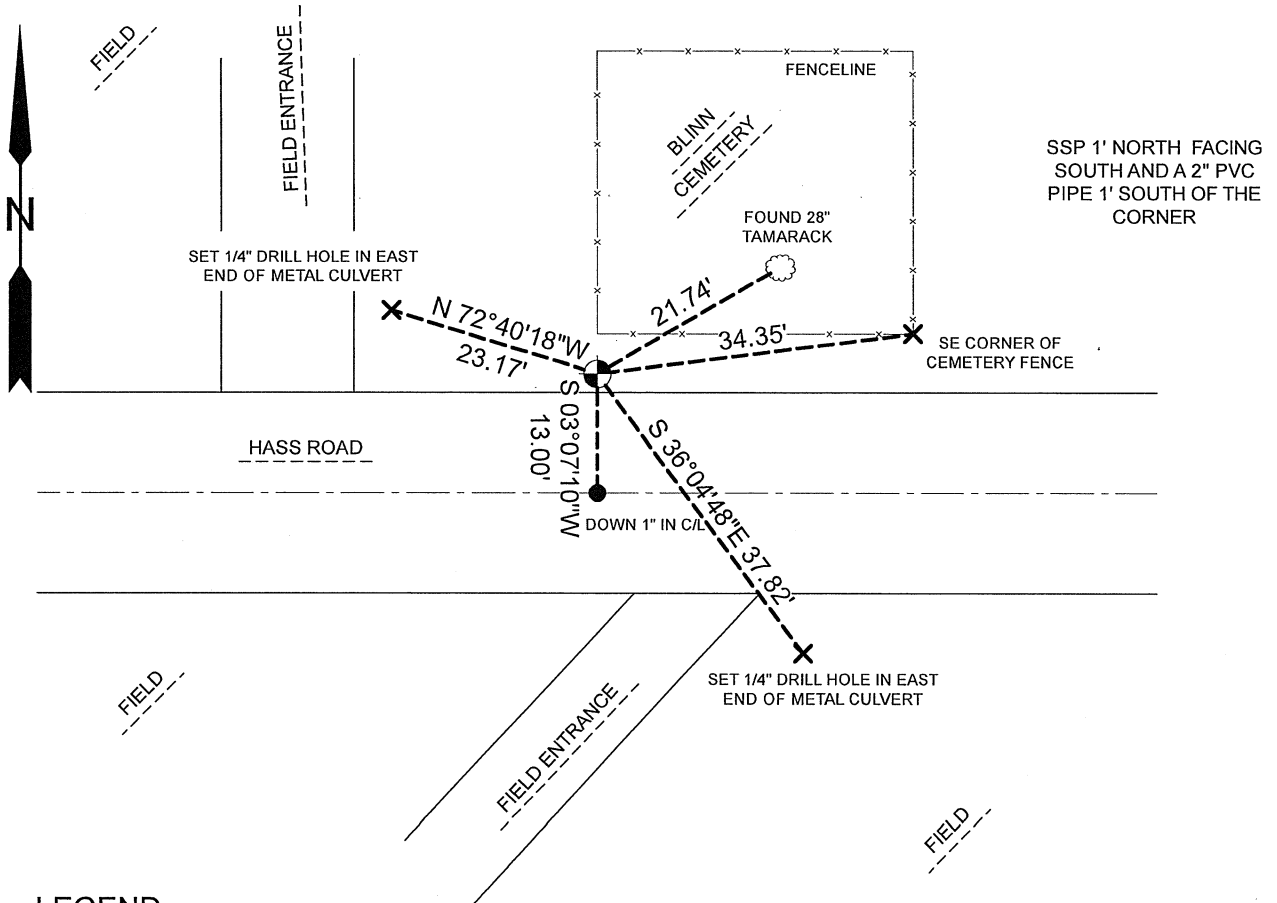

LOCATION OF LANDMARK

Bryan Meyer and I performed maintenance on this corner on November 15, 2018. We found the 2-3/8" O.D. Iron Pipe leaning westerly after the land owner to the Northwest called us after doing grading in the area. We reset the Iron Pipe at the previously found location. We found that the westerly fenceline of the Cemetery is now leaning and did not reuse the stone fence corner. We found 3 of W. Jung's ties and established 2 new ties as shown below.



LEGEND

-  2 3/8" O.D. IRON PIPE (RESET)
-  FOUND 3/4" IRON BAR
-  TREE AS DESCRIBED
-  AS DESCRIBED

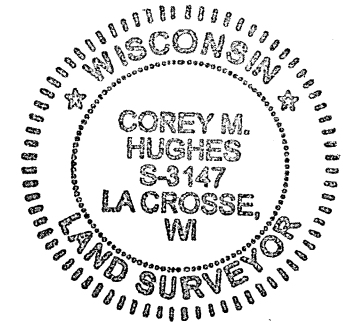

Corey M Hughes
 Corey M. Hughes S-3147

1-7-19
 Date

I, Corey M. Hughes, P.L.S., hereby certify that the corner location shown on this record was determined by me or under my direction and control and that this U.S. Public Land Survey Monument Record Addendum is correct and complete to the best of my knowledge and belief.

CORNER ID:
 21505080020

MAINTENANCE- PUBLIC LAND SURVEY MONUMENT RECORD

TIE SHEET UPDATE-21505080020 (LA CROSSE COUNTY INDEX 62A)

I performed maintenance work for this corner on July 1, 2014 after getting an email from the Town of Washington patrolman, Tom Meyers. Tom indicated that he had struck and damaged the pipe. I found the pipe leaning with a large gash about 3" from the top. I removed the pipe and reset it with the damaged end down using the found iron bar (13.00') and the nail in a tamarack tree (21.74'). I laid a large stone to the SW and NE of the pipe and piled dirt around it. I found all of W. Jung's ties and measured as shown below.

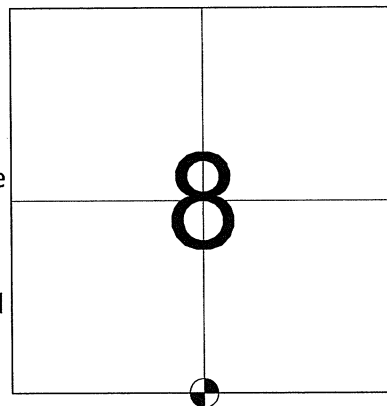





LOCATION OF LANDMARK

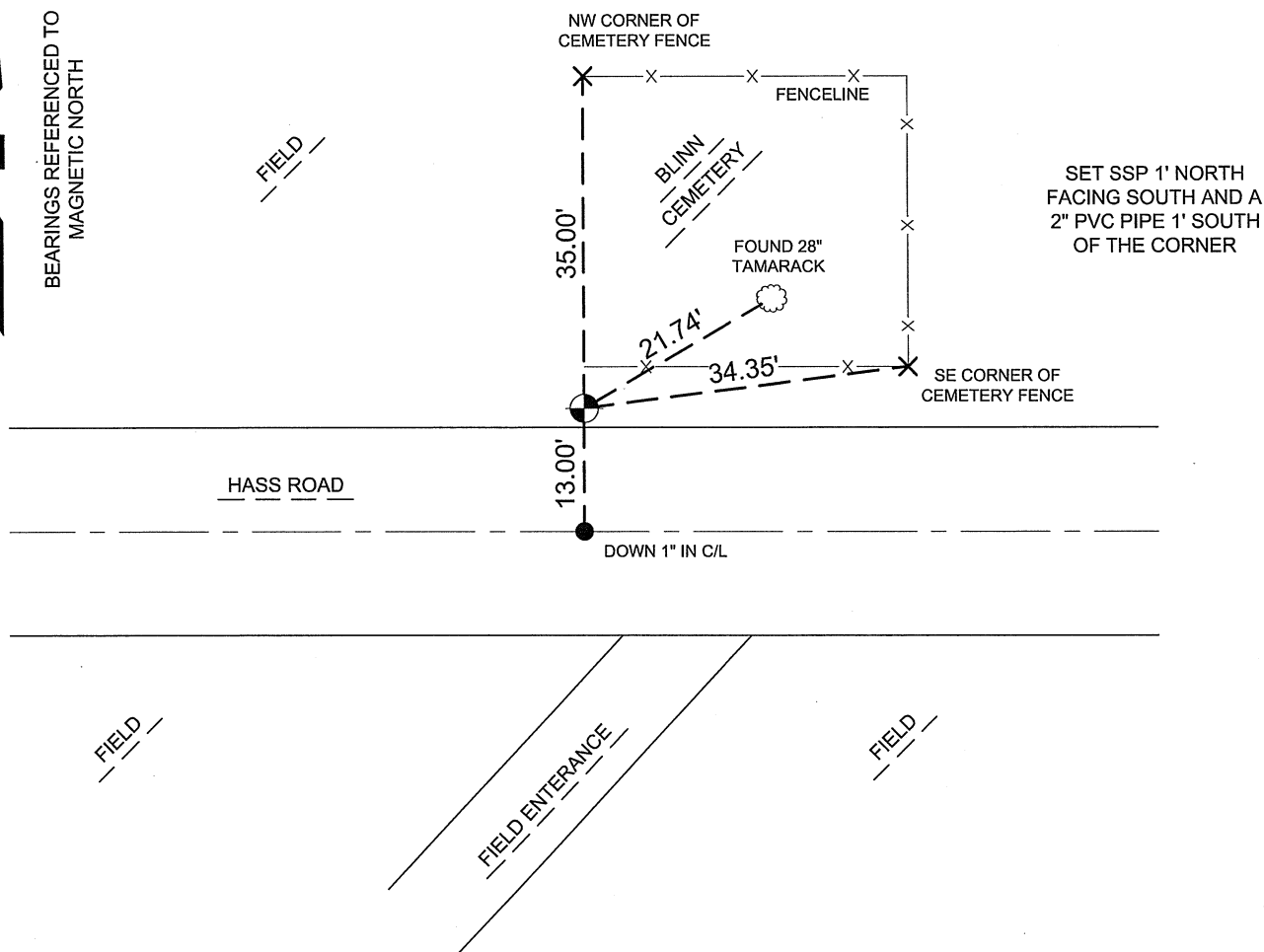

BEARINGS REFERENCED TO
MAGNETIC NORTH



LEGEND

-  2 3/8" O.D. IRON PIPE (RESET)
-  FOUND 3/4" IRON BAR
-  TREE AS DESCRIBED
-  CONCRETE POST AS DESCRIBED

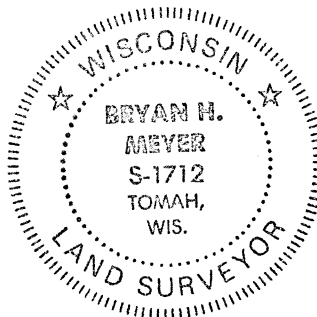

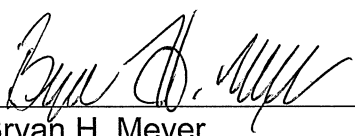

 Bryan H. Meyer
 La Crosse County Surveyor

7/1/2014
 Date

U. S. PUBLIC LAND SURVEY MONUMENT RECORD

SECTION 8 T 15 N, R 5 W, TOWN OF Washington
 LA CROSSE COUNTY

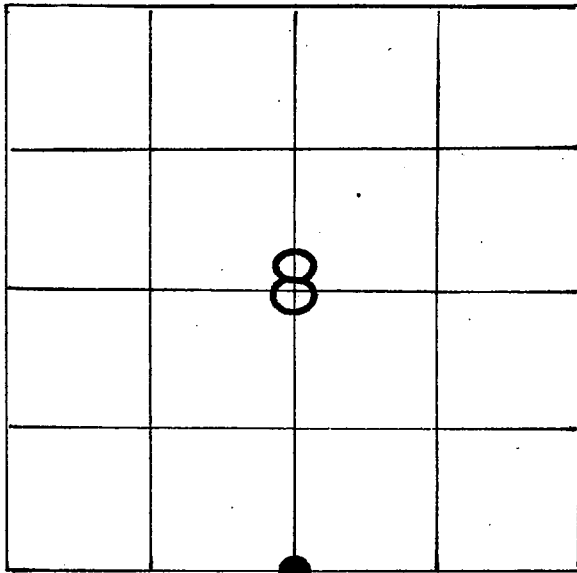

LOCATION OF LANDMARK

Crew: William C. Jung
 Peter Follansbee
 Date: 10/2/89

Crew: William C. Jung
 Peter Follansbee
 Date: 5/2/00 8/6/08

WISCONSIN COORDINATE SYSTEM
North
East
Theta Angle
Horiz. Order
Vert. Order
TYPE OF LANDMARK
<u>2"x31" iron pipe, 2 3/8" x 37"</u>
BEARINGS ARE REFERENCED TO
<u>Assumed North</u>

Describe any record evidence, monument evidence, testimonial evidence or any other material evidence you considered and whether the monument was found or restored through acceptance of an obliterated evidence location.

To the North is the old Blinn family cemetery. In 1904 Fred Blinn deeded his farm to Hundt (as described in Volume 106 Deeds, Page 53) except for a 35 ft. square parcel in the Southwest corner of the SW-SE. This parcel was reserved for burial purposes. Using this 1904 description, I set the corner by lining in with the old fence to the North and measuring 35 feet South from the NW corner of the cemetery. The cemetery fences are very old. I would assume that the location of the corner was known when the fences were built. The South fence is probably off to the North because of the highway cut. Describe or show any material discrepancy between the location of the restored corner and that of the corner previously restored or reestablished.

If the P.K. nail 13.14 feet to the South in the road is intended to be the corner, I do not agree with it.

5/2/00 We reset the pipe which had been knocked out.
8/6/08 " set a " .

RECORD OF DURABLE WITNESS MONUMENTS

NO	DESCRIPTION	BEARING	DISTANCE
1	Concrete post at the NW corner of cemetery	North ₊	35'
2	Set new I.B. and cap Existing P.K. nail in Hass Road centerline	South ₊	43.08 43.14
3	To P.K. ^{new} nail in unblazed 24" ^{25 1/2"} tamarack, 27"	-----	21.65 21.67
4	To center of concrete fence post	-----	34.35'

13'
21.74'

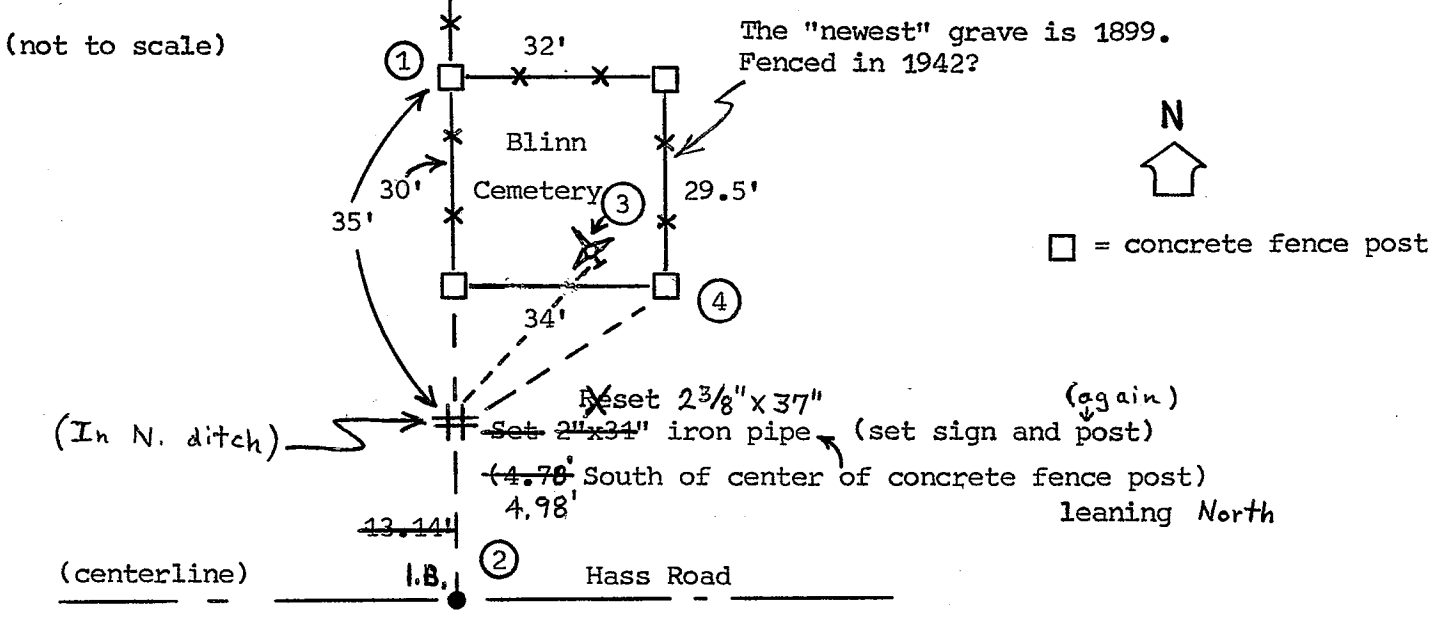

PLAN VIEW DRAWING OF REFERENCE TIES

MAP SHOWING DISTANCE AND DIRECTION TO OTHER PUBLIC LAND SURVEY CORNERS USED FOR REESTABLISHING THE CORNER

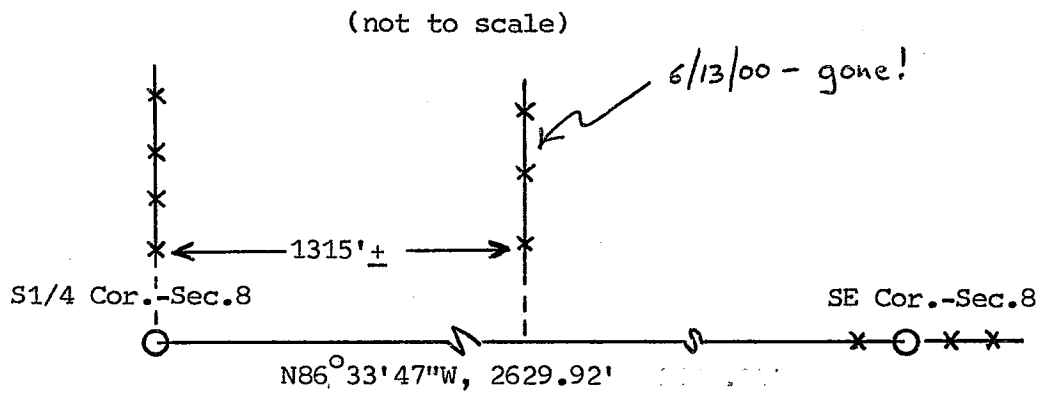

I, William C. Jung, Deputy County Surveyor,
 HEREBY CERTIFY THAT THE CORNER LOCATION SHOWN ON THIS RECORD
 WAS DETERMINED BY ME OR UNDER MY DIRECTION AND CONTROL AND
 THAT THIS U. S. PUBLIC LAND SURVEY MONUMENT RECORD IS CORRECT
 AND COMPLETE TO THE BEST OF MY KNOWLEDGE AND BELIEF.

William C. Jung
 Signature

October 2, 1989
 Date

Revised: 6/13/00
 " 11/21/08

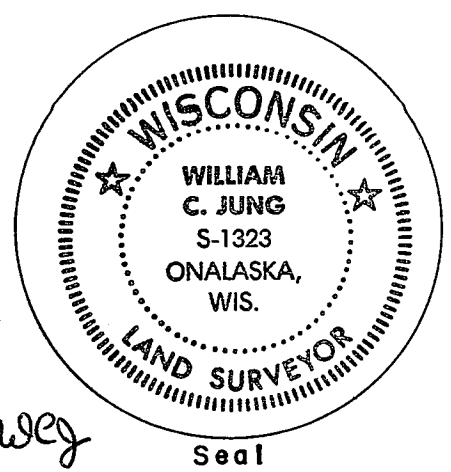

Seal