

U. S. PUBLIC LAND SURVEY MONUMENT RECORD

SECTION 9 T 15 N, R 5 W, TOWN OF Washington

LA CROSSE COUNTY

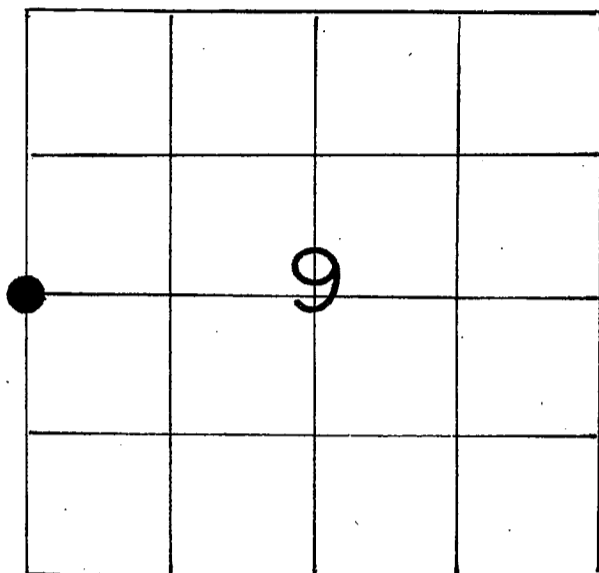

LOCATION OF LANDMARK

WISCONSIN COORDINATE SYSTEM

North

East

Theta Angle

Horiz. Order

Vert. Order

TYPE OF LANDMARK

EXISTING 2" IRON PIPE

BEARINGS ARE REFERENCED TO

Assumed North

Crew: WILLIAM C. JUNG
PETER F. FOLLANSBEE

Date: 10/12/1989

Describe any record evidence, monument evidence, testimonial evidence or any other material evidence you considered and whether the monument was found or restored through acceptance of an obliterated evidence location.

Bill Woodman set a pipe at this corner in 1984. I accepted Woodman's pipe as the best available evidence of the original government corner position.

Describe or show any material discrepancy between the location of the restored corner and that of the corner previously restored or reestablished.

NONE KNOWN

RECORD OF DURABLE WITNESS MONUMENTS

MAGNETIC

NO	DESCRIPTION	BEARING	DISTANCE
1	16" White Oak w/exist. nail on S.-side	S 85° W	24.83 Ft.
2	14" Oak w/exist. nail on S.-side	N 76° W	2.16 Ft.
3	12" Oak w/exist. nail on NE.-side	S 67° E	12.10 Ft.
4	12" Oak w/exist. nail on SE.-side	S 45° W	22.58 Ft.

(NOTE: ALL TREES ARE DOUBLE
BLAZED WITH DISTANCES TO THE
HEADS OF EXISTING NAILS)

W1/4-COR., SEC. 9-15-5.
EXISTING 2" IRON PIPE,
APPROX. 1.5' NORTH OF FENCE.

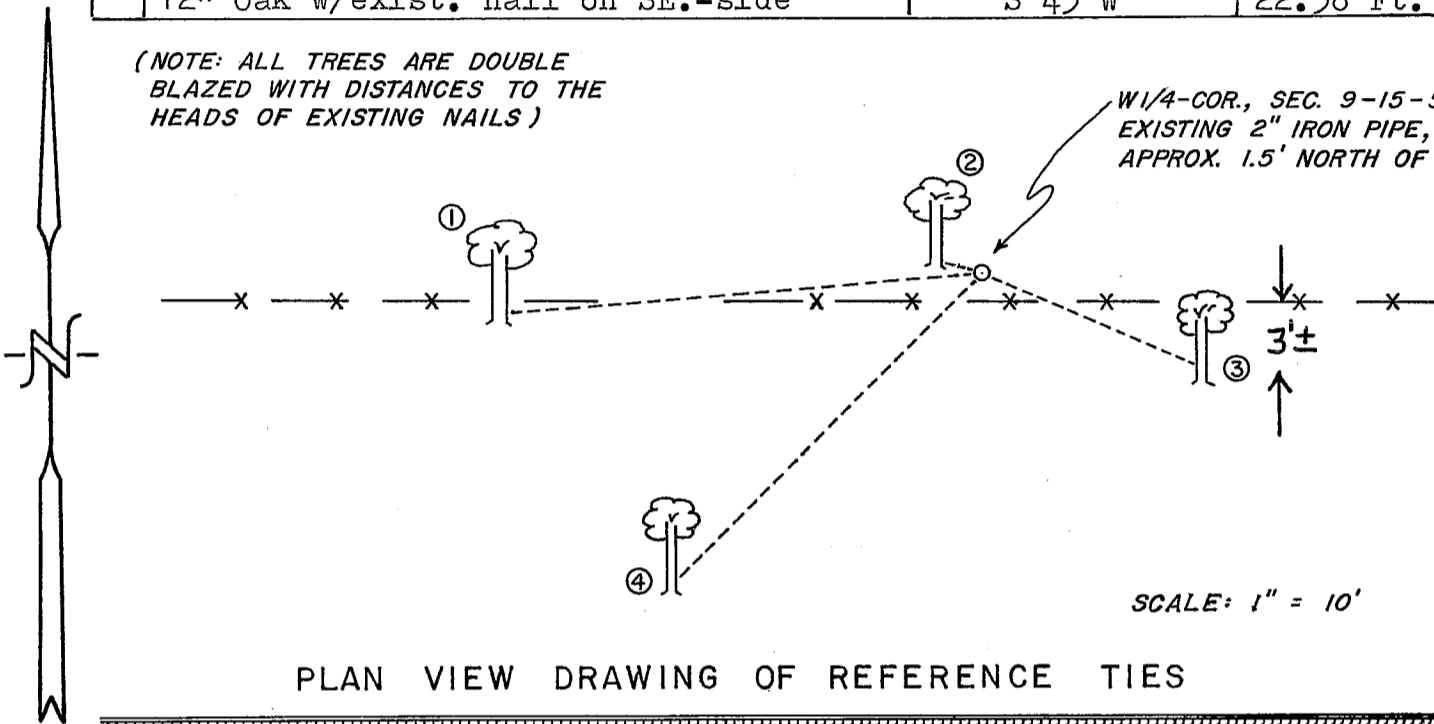

MAP SHOWING DISTANCE AND DIRECTION TO OTHER PUBLIC LAND SURVEY CORNERS USED FOR REESTABLISHING THE CORNER

(not to scale)

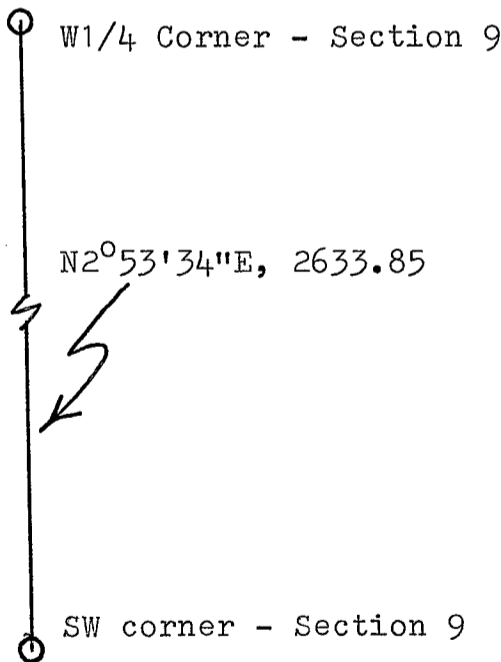

I, William C. Jung, Deputy County Surveyor
HEREBY CERTIFY THAT THE CORNER LOCATION SHOWN ON THIS RECORD
WAS DETERMINED BY ME OR UNDER MY DIRECTION AND CONTROL AND
THAT THIS U. S. PUBLIC LAND SURVEY MONUMENT RECORD IS CORRECT
AND COMPLETE TO THE BEST OF MY KNOWLEDGE AND BELIEF.

William C. Jung
Signature

December 14, 1989
Date

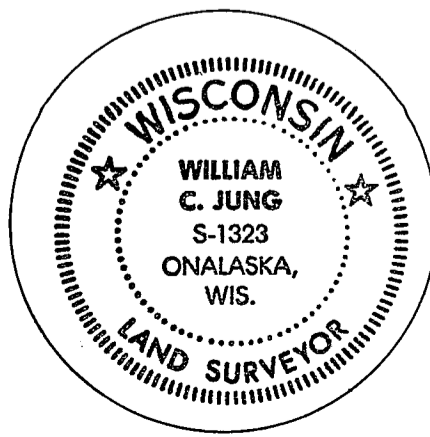

Seal