

U. S. PUBLIC LAND SURVEY MONUMENT RECORD

SECTION 12 T 15 N, R 5 W, TOWN OF WASHINGTON

LA CROSSE COUNTY

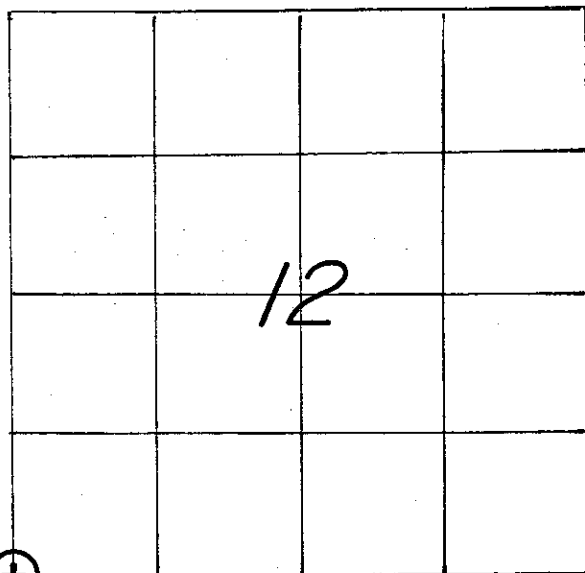

LOCATION OF LANDMARK

CREW: **BRYAN H. MEYER**  
**PETER F. FOLLANSBEE**  
 DATE: **6/24/2009**

WISCONSIN COORDINATE SYSTEM	
North	651,257.450
East	1,722,663.774
Theta Angle	
Horiz. Order	
Vert. Order	
DATUM:	NAD 1983 ('91)
TYPE OF LANDMARK	
3/4" x 30" IRON BAR WITH AN ALUMINUM CAP	
BEARINGS ARE REFERENCED TO	
GRID NORTH AS PER SECTION DATA.	

Describe any record evidence, monument evidence, testimonial evidence or any other material evidence you considered and whether the monument was found or restored through acceptance of an obliterated evidence location.

Describe or show any material discrepancy between the location of the restored corner and that of the corner previously restored or reestablished.

RECORD OF DURABLE WITNESS MONUMENTS

GRID BEARINGS

NO	DESCRIPTION	BEARING	DISTANCE
1	EX. 3/4" x 24" IRON PIPE FLUSH WITH GROUND (PINCHED)	N 68° W (MAG.)	31.68 FT.
2	EX. NAIL IN S.W.-SIDE OF A CHERRY TREE	N 46° W (MAG.)	40.78 FT.
3	SET A 3/4" x 30" IRON BAR DOWN 8"s	S 88°52'46" E	43.30 FT.
4	SET A 3/4" x 30" IRON BAR DOWN 8"s	S 01°06'58" W	28.87 FT.

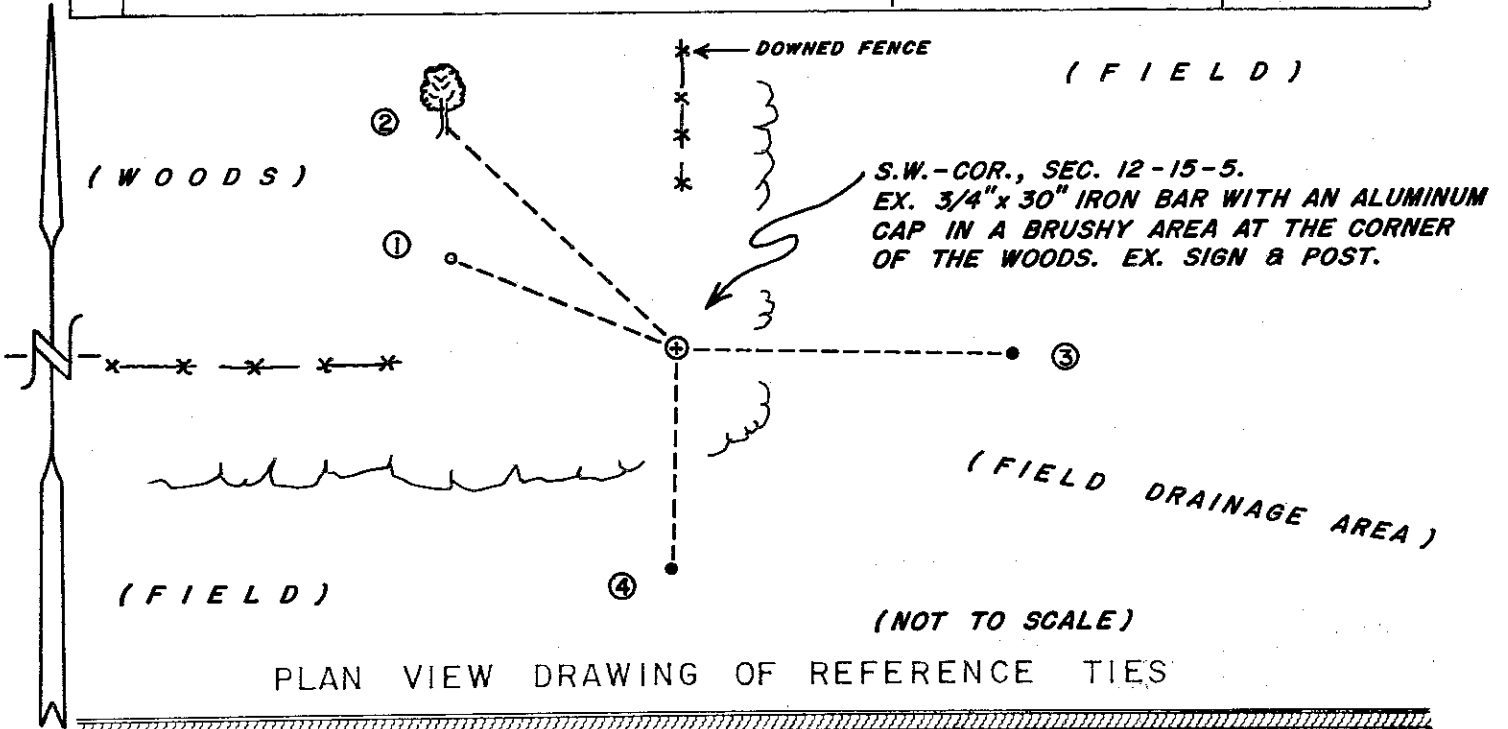

MAP SHOWING DISTANCE AND DIRECTION TO OTHER PUBLIC LAND SURVEY CORNERS USED FOR REESTABLISHING THE CORNER

(GRID BEARINGS AND DISTANCES)  
(GRID FACTOR: 0.999898)  
(NOT TO SCALE)

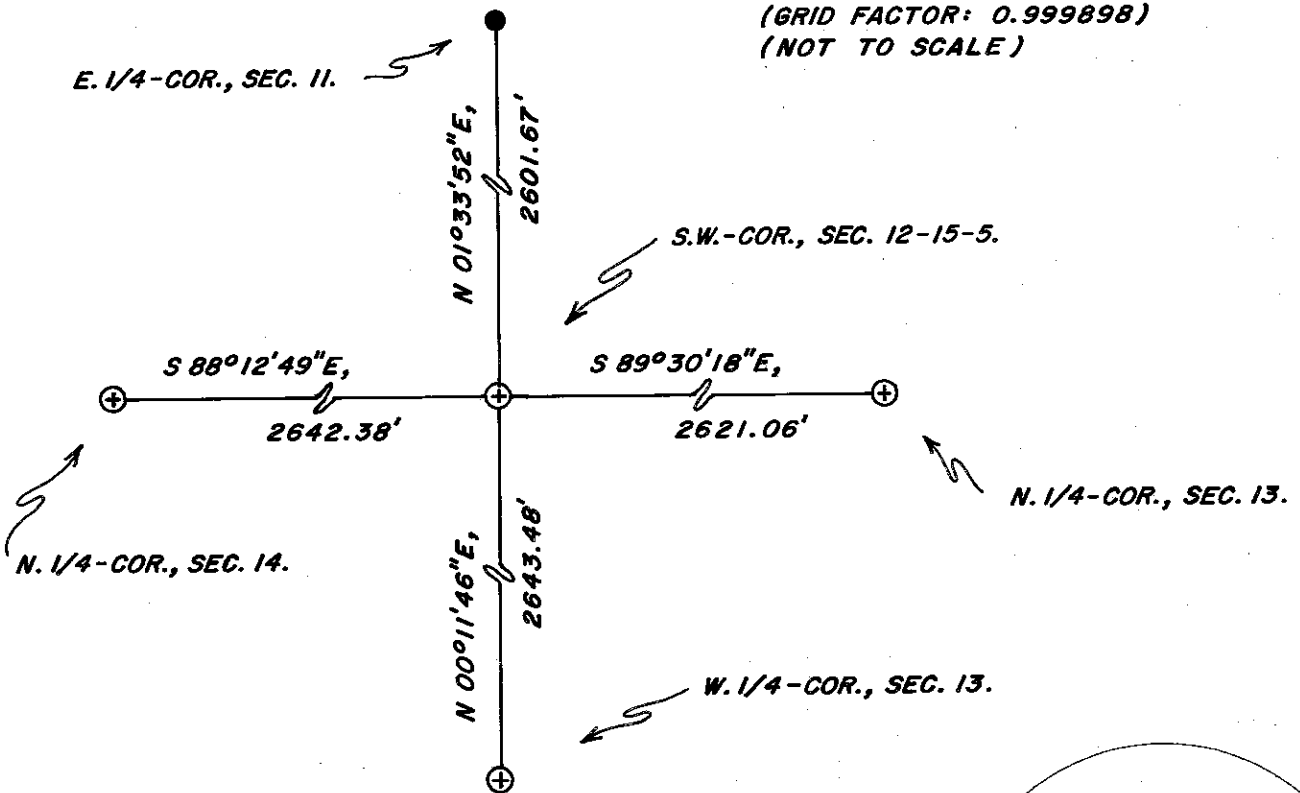

I, BRYAN H. MEYER, COUNTY SURVEYOR  
HEREBY CERTIFY THAT THE CORNER LOCATION SHOWN ON THIS RECORD WAS DETERMINED BY ME OR UNDER MY DIRECTION AND CONTROL AND THAT THIS U. S. PUBLIC LAND SURVEY MONUMENT RECORD IS CORRECT AND COMPLETE TO THE BEST OF MY KNOWLEDGE AND BELIEF.

Bryan H. Meyer Signature July 14, 2010 Date

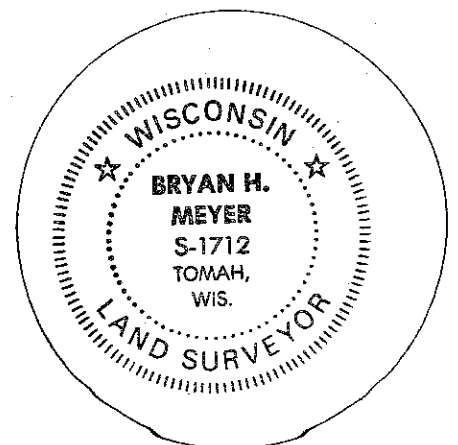

Seal

21505110000

## U. S. PUBLIC LAND SURVEY MONUMENT RECORD

SECTION 12 T 15 N, R 5 W, TOWN OF WASHINGTON

LA CROSSE COUNTY

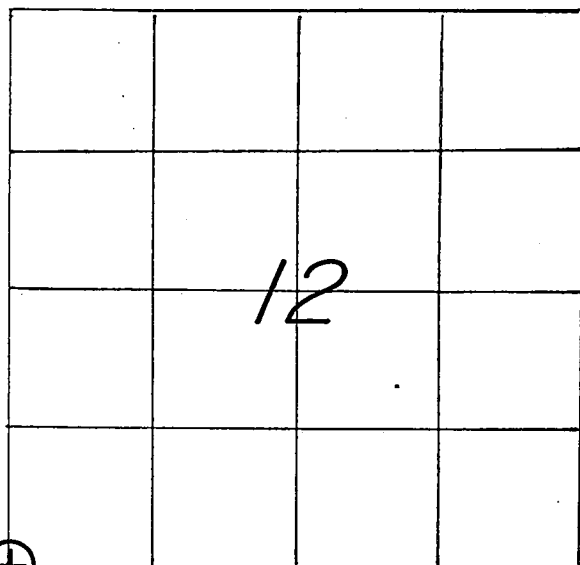

LOCATION OF LANDMARK

CREW: **WILLIAM C. JUNG**  
**PETER F. FOLLANSBEE**  
 DATE: **1/07/2003**

WISCONSIN COORDINATE SYSTEM

North

East

Theta Angle

Horiz. Order

Vert. Order

TYPE OF LANDMARK

**3/4" x 30" IRON BAR WITH ALUMINUM CAP.**

BEARINGS ARE REFERENCED TO

Describe any record evidence, monument evidence, testimonial evidence or any other material evidence you considered and whether the monument was found or restored through acceptance of an obliterated evidence location.

In a 1978 survey Clayton Solberg shows an existing iron pipe at this corner. In July of 1997 we found an iron pipe at the old fence corner and tied it off. Later Mike Harding tied into the pipe and measured the mile to the East. I then finished a tie sheet in 1998 as I then felt that the old fence corner could be accepted as the best available evidence of the original government corner position. After that the pipe was disturbed accidentally when the old fence corner was torn out. Three of five ties were also destroyed. I replaced the bent pipe with an iron bar and cap. Describe or show any material discrepancy between the location of the restored corner and that of the corner previously restored or reestablished.

**NONE KNOWN.**

