

U. S. PUBLIC LAND SURVEY MONUMENT RECORD

SECTION 13 T 15 N, R 5 W, TOWN OF WASHINGTON
LA CROSSE COUNTY.

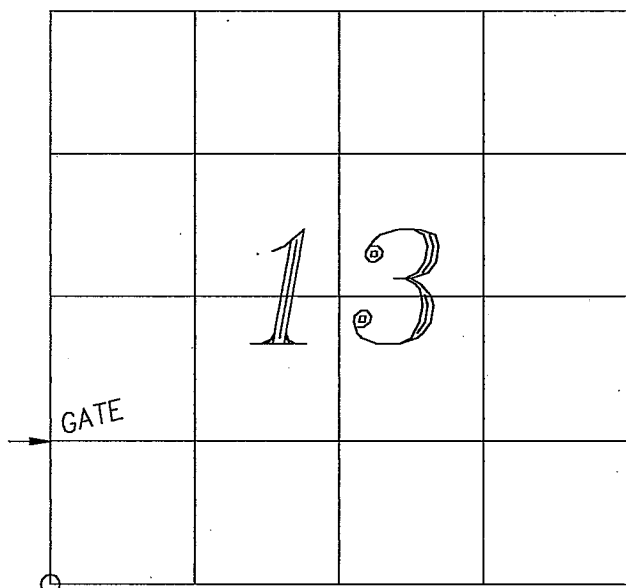

LOCATION OF LANDMARK

CREW: CHRIS FECHNER
 JOSH NAVE

DATE: 8/23/01

Describe any record evidence, monument evidence, testimonial evidence, or any other material evidence you considered and whether the monument was found or restored through acceptance of an obliterated evidence location.

I FOUND AN OLD PLAN FOR LAYING OUT A PRIVATE ROAD, COMPILED BY HENRY LUETH, COUNTY SURVEYOR, DATED OCTOBER 1916. I PROTRACTED THE PLAN AND MEASURED TO WITHIN 8 FEET OF A GATE AT THE NORTHWEST CORNER OF THE SW 1/4 OF THE SW 1/4. I PROJECTED A LINE THROUGH THE GATE TO THE OCCUPATION LINE IN THE SE 1/4 OF THE SE 1/4, SECTION 14. THIS MATCHES THE OLD FENCE LINE OCCUPATION ALONG THE WEST LINE OF SECTION 13 FAIRLY WELL. THE DISTANCE OF THE WEST LINE OF SECTION 13 IS WITHIN 7.5 FEET OF THE GOVERNMENT NOTES.

Describe or show any material discrepancy between the location of the restored corner and that of the corner previously restored or reestablished.

WISCONSIN COORDINATE SYSTEM
North
East
Theta Angle
Horiz. Order
Vert. Order
TYPE OF LANDMARK
3/4" X 30" IRON BAR
BEARINGS ARE REFERENCED TO
LA CROSSE COUNTY COORDINATE SYSTEM

RECORD OF DURABLE WITNESS MONUMENTS

NO	DESCRIPTION	BEARING	DISTANCE
1	(ALL TREES SINGLE BLAZED) SET MASON NAIL IN 15" WHITE OAK	(MAGNETIC) N 51°00'00" E	(SLOPE) 36.50'
2	SET MAG NAIL IN 10" RED OAK	S 05°00'00" E	25.20'
3	SET MAG NAIL IN 10" RED OAK	S 54°00'00" W	16.26'
4	SET MAG NAIL IN 5" BURR OAK	N 09°00'00" W	27.52'

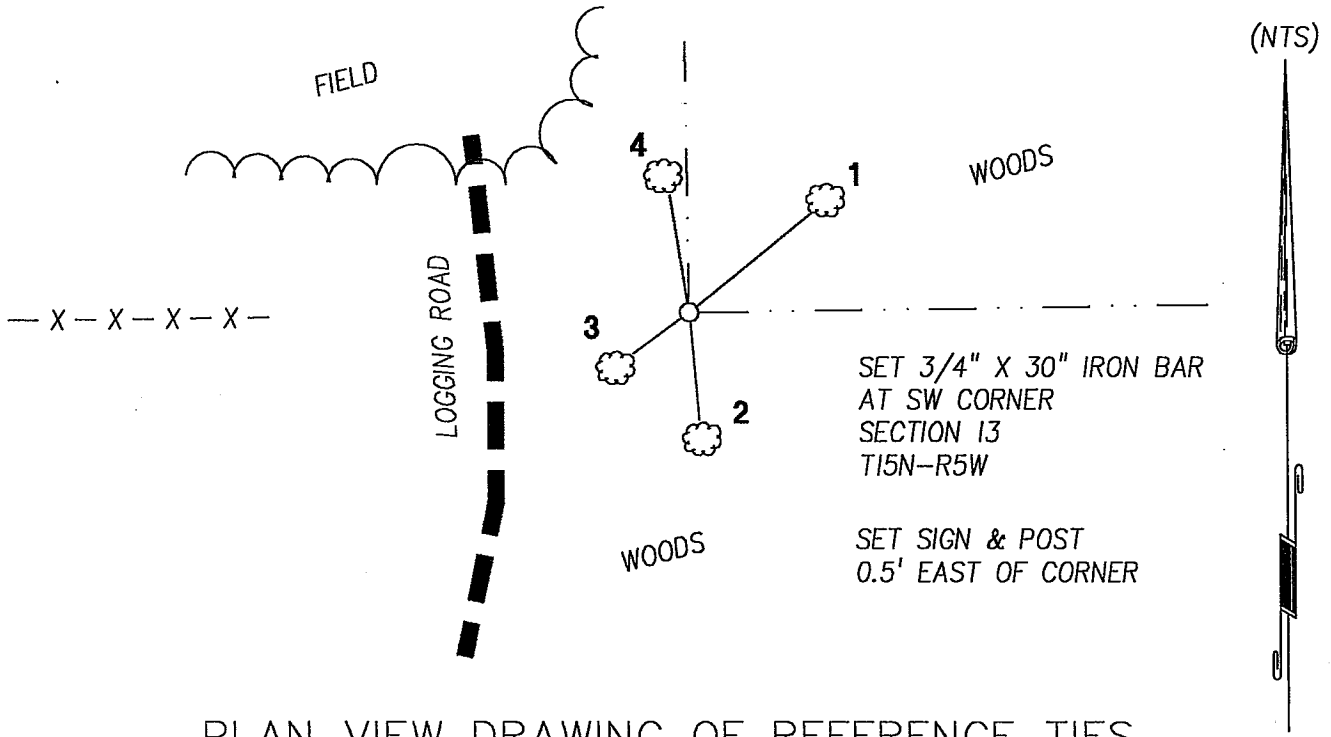

MAP SHOWING DISTANCE AND DIRECTION TO OTHER PUBLIC LAND SURVEY CORNERS USED FOR REESTABLISHING THE CORNER

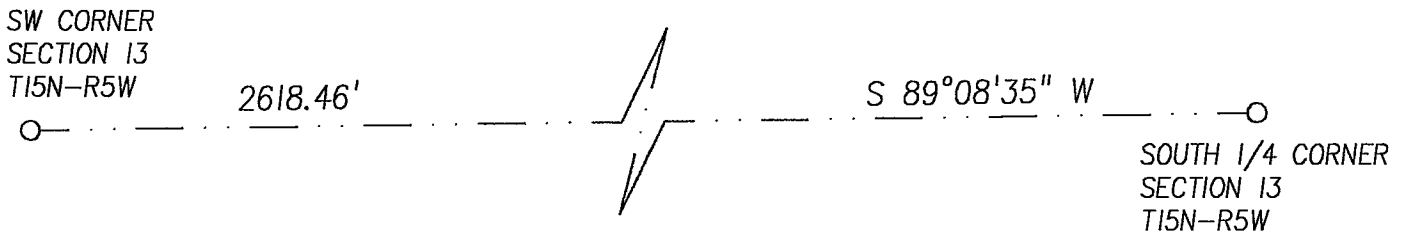

I, CHRISTOPHER W. FECHNER
 HEREBY CERTIFY THAT THE CORNER LOCATION SHOWN ON THIS RECORD WAS DETERMINED BY ME OR UNDER MY DIRECTION AND CONTROL AND THAT THIS U. S. PUBLIC LAND SURVEY MONUMENT RECORD IS CORRECT AND COMPLETE TO THE BEST OF MY KNOWLEDGE AND BELIEF.

Christopher W. Fechner 8/24/01
 Signature Date



Seal