

21505150000

U. S. PUBLIC LAND SURVEY MONUMENT RECORD

SECTION 14 T 15 N, R 5 W, TOWN OF WASHINGTON

LA CROSSE COUNTY

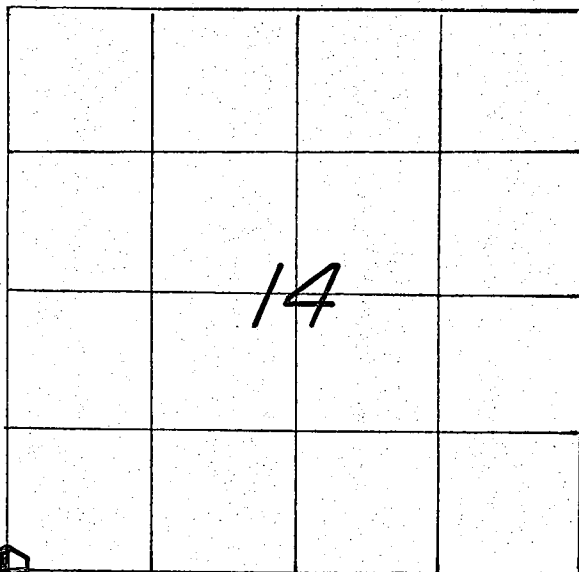

LOCATION OF LANDMARK

CREW: WILLIAM C. JUNG  
 PETER F. FOLLANSBEE  
 DATE: 6/14/2004

|                                 |               |
|---------------------------------|---------------|
| WISCONSIN COORDINATE SYSTEM     |               |
| North                           | 646,149.719   |
| East                            | 1,717,413.260 |
| Theta Angle                     |               |
| Horiz. Order                    |               |
| Vert. Order                     |               |
| DATUM:                          | 1983('91)     |
| TYPE OF LANDMARK                |               |
| BRASS CAP LUNDE MARKER.         |               |
| BEARINGS ARE REFERENCED TO      |               |
| GRID NORTH AS PER SECTION DATA. |               |

Describe any record evidence, monument evidence, testimonial evidence or any other material evidence you considered and whether the monument was found or restored through acceptance of an obliterated evidence location.

Chris Fechner had a computed location for this corner based on section work that he had done in this part of the township. He told me that it also agreed with previous work done years ago by Bob Chalsma. After going over Fechner's section data, I agree with his computed location and set a brass capped Lunde marker at the corner.

Describe or show any material discrepancy between the location of the restored corner and that of the corner previously restored or reestablished.

NONE KNOWN.

RECORD OF DURABLE WITNESS MONUMENTS

| NO | DESCRIPTION                                   | MAGNETIC |           |
|----|---|----------|-----------|
|    |   | BEARING  | DISTANCE  |
| 1  | SET A NAIL IN N.W.-SIDE OF A 6-1/2" HICKORY ? | S 59° W  | 18.28 FT. |
| 2  | SET A NAIL IN N.W.-SIDE OF A 7-1/2" HICKORY ? | N 68° E  | 20.12 FT. |
| 3  | SET A NAIL IN S.W.-SIDE OF A 7" HICKORY ?     | S 41° E  | 28.60 FT. |
| 4  | SET A NAIL IN S.W.-SIDE OF AN 8" HICKORY ?    | S 19° E  | 25.36 FT. |

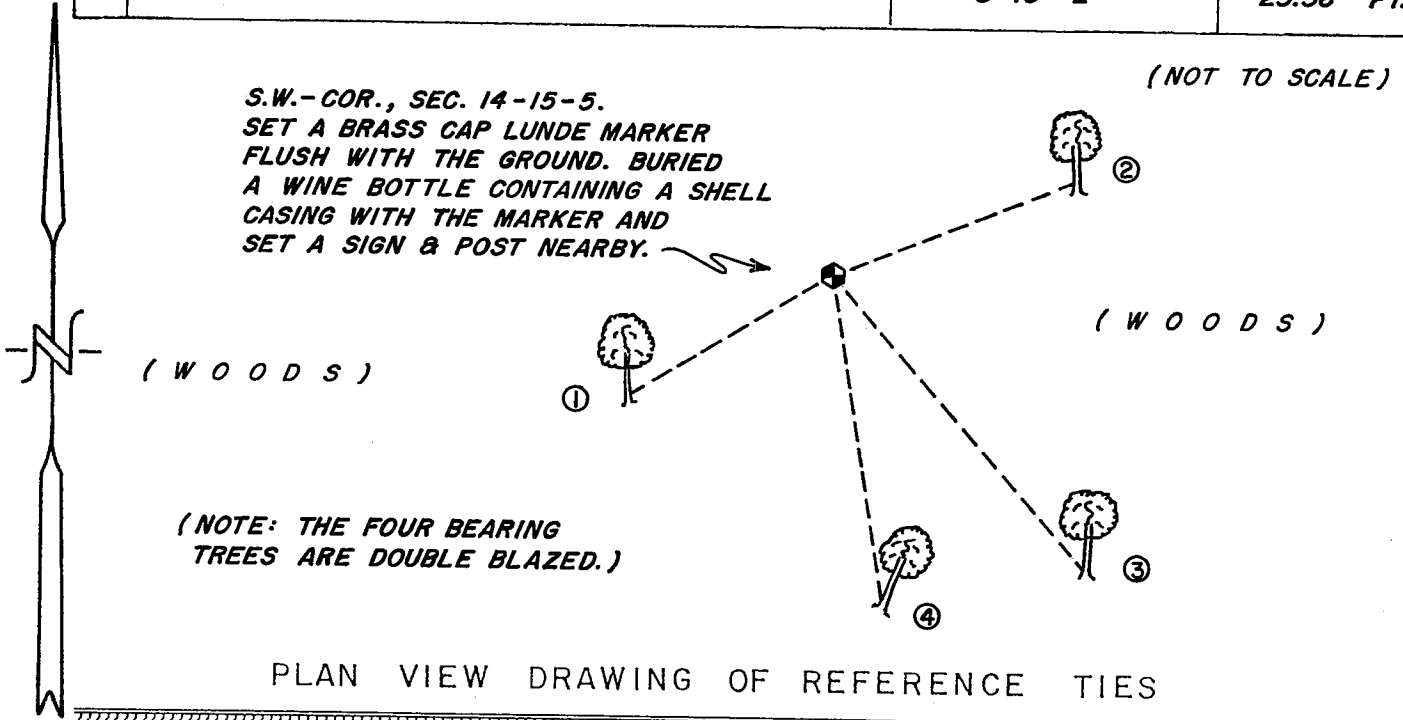

MAP SHOWING DISTANCE AND DIRECTION TO OTHER PUBLIC LAND SURVEY CORNERS USED FOR REESTABLISHING THE CORNER

(GRID BEARINGS AND DISTANCES)  
 (GRID FACTOR: 0.999898)  
 (NOT TO SCALE)

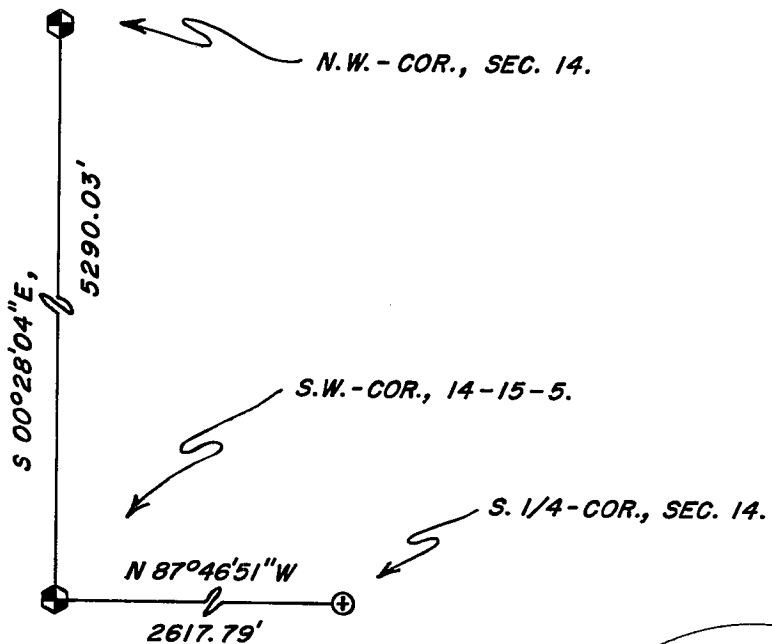

I, WILLIAM C. JUNG, COUNTY SURVEYOR  
 HEREBY CERTIFY THAT THE CORNER LOCATION SHOWN ON THIS RECORD  
 WAS DETERMINED BY ME OR UNDER MY DIRECTION AND CONTROL AND  
 THAT THIS U. S. PUBLIC LAND SURVEY MONUMENT RECORD IS CORRECT  
 AND COMPLETE TO THE BEST OF MY KNOWLEDGE AND BELIEF.

William C. Jung  
 Signature

11/7/05  
 Date

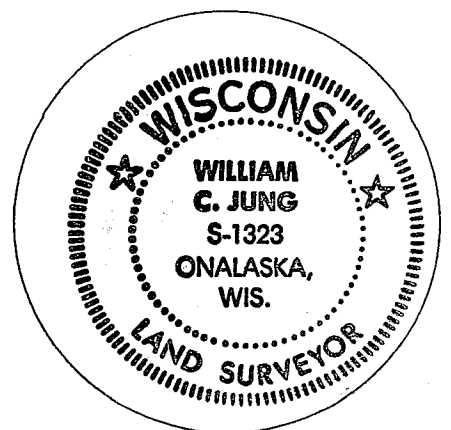

Seal