

# LA CROSSE COUNTY, WISCONSIN U. S. PUBLIC LAND SURVEY MONUMENT RECORD

SOUTH ¼ CORNER, SECTION 15, T15N, R5W, TOWN OF WASHINGTON

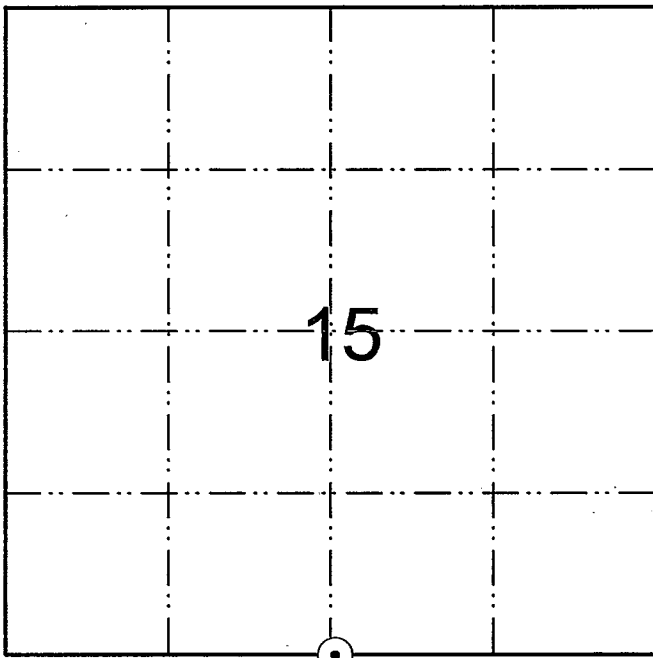

WISCONSIN COORDINATE SYSTEM

NORTH: 646168.914  
EAST: 1714782.086

TYPE OF MONUMENT: Edge of 5" Basswood;  
set 3/4" x 30" iron bars 2.00 feet Southeast and  
Northwest of the corner location as witnesses.

BEARINGS REFERENCED TO: Magnetic North

CREW: Bryan Meyer and Pete Follansbee  
DATE: July 6, 2009

⊙ = LOCATION OF LANDMARK

PLAN VIEW OF REFERENCE TIES:

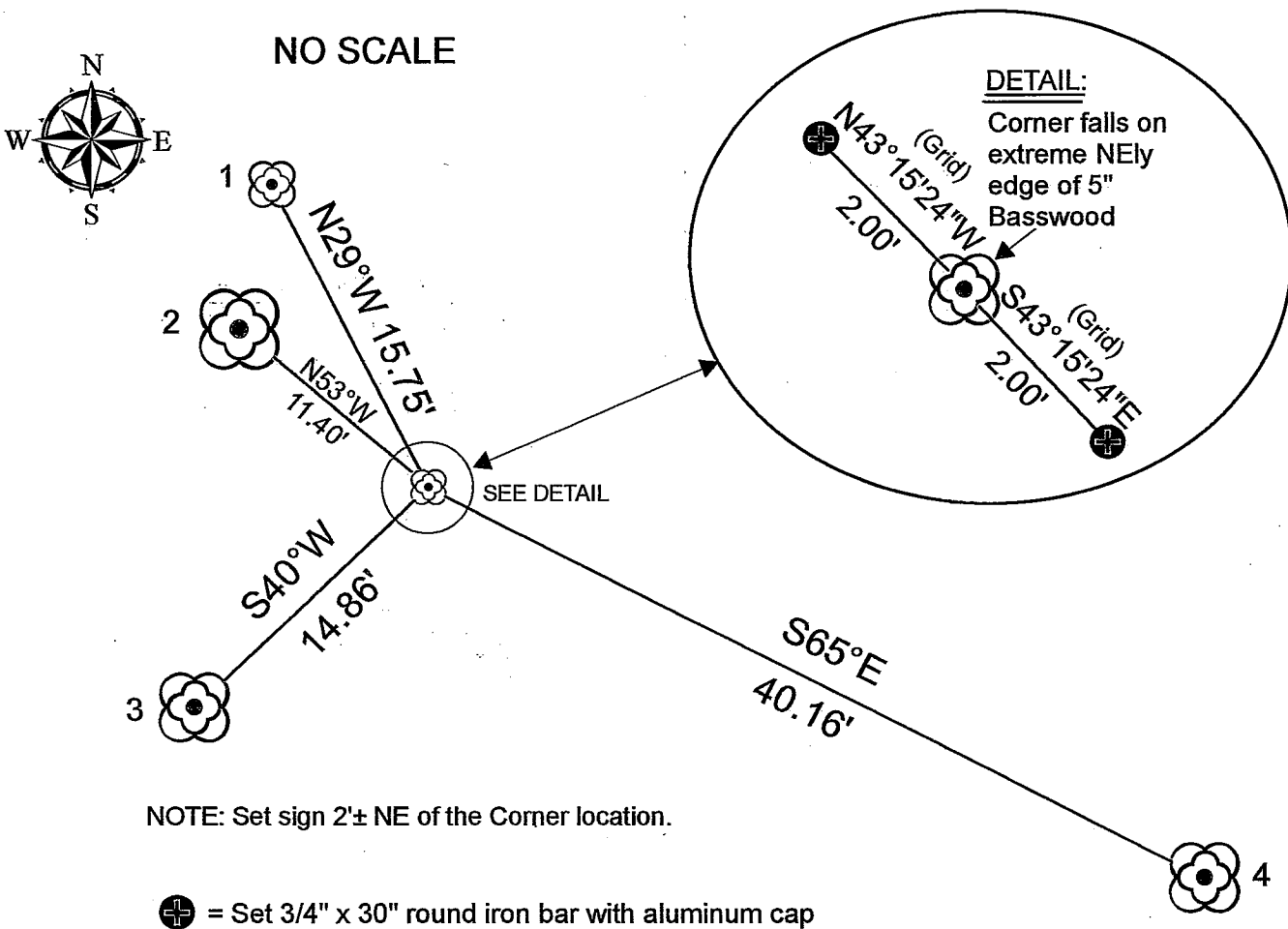

NOTE: Set sign 2± NE of the Corner location.

**WITNESS TIES:**

- 1 = Set nail and washer on Northerly side of 8" White Oak
- 2 = Set nail and washer in Northerly side of 18" Black Oak
- 3 = Set nail and washer in Westerly side of 15" Hickory
- 4 = Set nail and washer in Westerly side of 14" White Oak

MAP SHOWING DISTANCE AND DIRECTION TO OTHER PUBLIC LAND SURVEY CORNERS AND USED FOR REESTABLISHING THE CORNER:

NO SCALE  
GRID BEARINGS AND DISTANCES  
(Scale Factor: 0.9998980000)

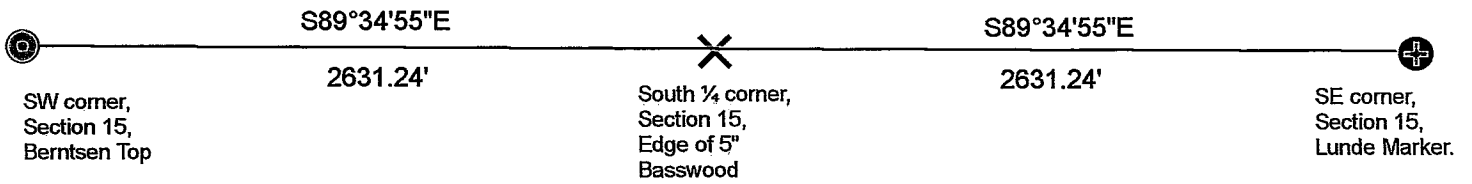

DESCRIBE ANY RECORD EVIDENCE, MONUMENT EVIDENCE, TESTIMONIAL EVIDENCE OR ANY OTHER MATERIAL EVIDENCE YOU CONSIDERED AND WHETHER THE MONUMENT WAS FOUND OR RESTORED THROUGH ACCEPTANCE OF AN OBLITERATED EVIDENCE LOCATION:

Set this corner on line and at equidistant distance between the Southeast and Southwest corners of Section 15.

DESCRIBE OR SHOW ANY MATERIAL DISCREPANCY BETWEEN THE LOCATION OF THE RESTORED CORNER AND THAT OF THE CORNER PREVIOUSLY RESTORED OR REESTABLISHED

None.

CERTIFICATE:

I, Bryan H. Meyer, County Surveyor, hereby certify that the corner location shown on this record was determined by me or under my direction and control and that this U. S. Public Land Survey Monument Record is correct and complete to the best of my knowledge and belief.

  
Bryan H. Meyer, County Surveyor

2/19/2010  
Date

