

# MAINTENANCE- U.S PUBLIC LAND SURVEY MONUMENT RECORD

TIE SHEET UPDATE-21505160020 (LA CROSSE COUNTY INDEX 086A)



I performed maintenance work for this corner on April 20, 2009. I found a 1" Iron Pipe by W. Jung in 1989 and (3) ties in good condition, and I found a stump for the 16" hickory to the NW set by W. Jung, I reset a new nail in a cherry tree as shown.

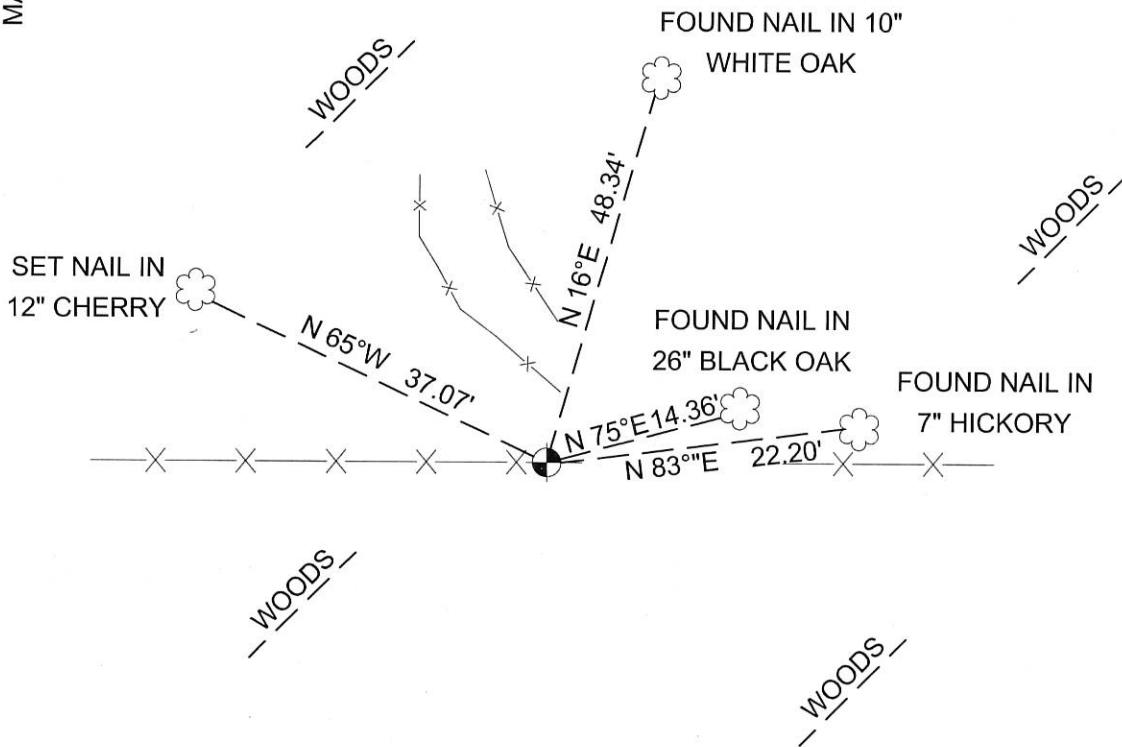

SET SURVEY SIGN POST ON WOOD POST 4' EAST OF CORNER



**LEGEND**

-  FOUND 1" O.D. IRON PIPE
-  FOUND TREE AS DESCRIBED



  
Bryan Meyer  
La Crosse County Surveyor

  
Date

21505160020

## U. S. PUBLIC LAND SURVEY MONUMENT RECORD

SECTION 16 T 15 N, R 5 W, TOWN OF Washington

LA CROSSE COUNTY

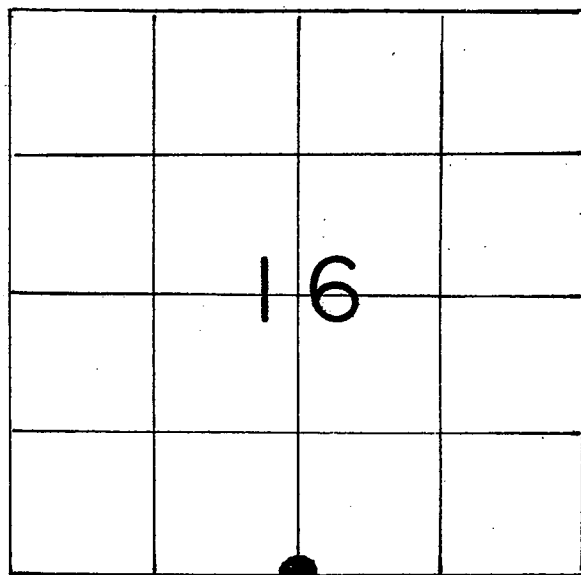

LOCATION OF LANDMARK

Crew: William C. Jung  
Peter FollansbeeDate: 12/8/89

Describe any record evidence, monument evidence, testimonial evidence or any other material evidence you considered and whether the monument was found or restored through acceptance of an obliterated evidence location.

I accepted the old occupied corner as the best available evidence of the original government corner position and monumented it with a 1" iron pipe. The corner is at the location of the old fence tie posts.

Describe or show any material discrepancy between the location of the restored corner and that of the corner previously restored or reestablished.

None known.

WISCONSIN COORDINATE SYSTEM

North

East

Theta Angle

Horiz. Order

Vert. Order

TYPE OF LANDMARK

1" iron pipe

BEARINGS ARE REFERENCED TO

Assumed North

RECORD OF DURABLE WITNESS MONUMENTS  
Magnetic

NO	DESCRIPTION	BEARING	DISTANCE
1	P.K. in double blazed 8" white oak	N16°E	48.34
2	" " " " 16" hickory	N41°E	39.67
3	" " " " 26" black oak	-----	14.36
4	" " " " 5" hickory	-----	22.20

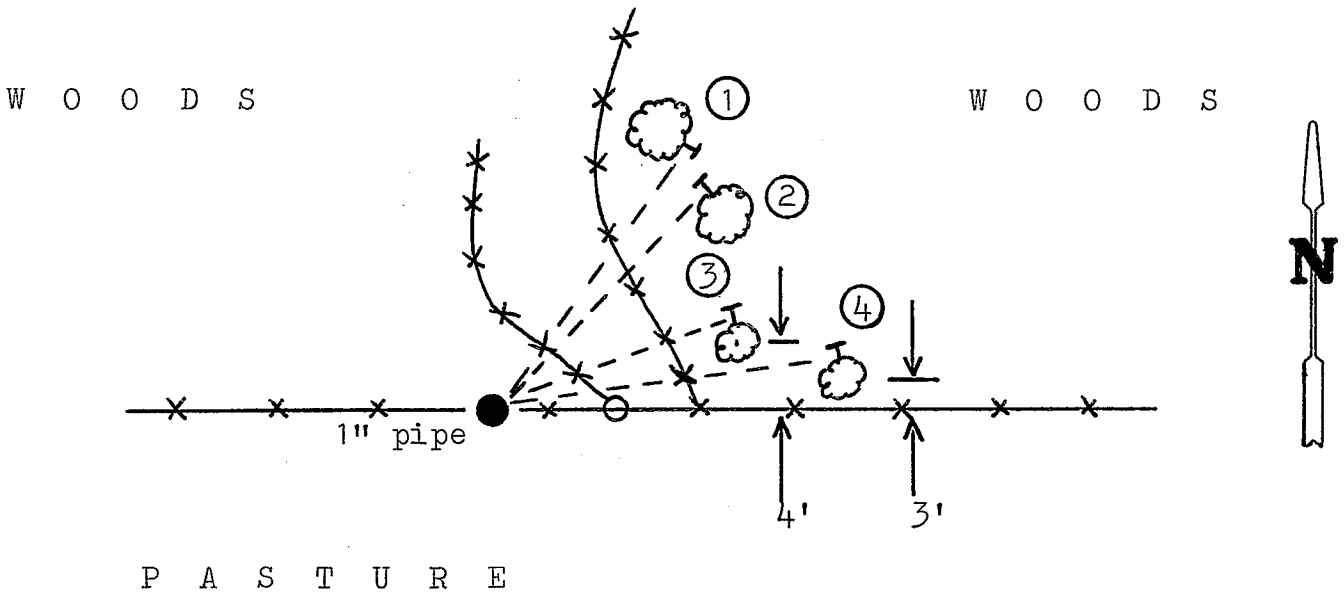

PLAN VIEW DRAWING OF REFERENCE TIES

MAP SHOWING DISTANCE AND DIRECTION TO OTHER PUBLIC LAND SURVEY CORNERS USED FOR REESTABLISHING THE CORNER

(not to scale)

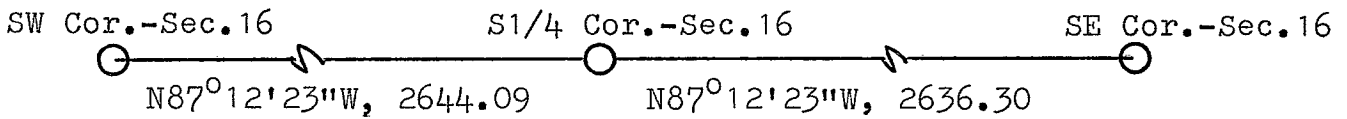

I, William C. Jung, Deputy County Surveyor,  
HEREBY CERTIFY THAT THE CORNER LOCATION SHOWN ON THIS RECORD  
WAS DETERMINED BY ME OR UNDER MY DIRECTION AND CONTROL AND  
THAT THIS U. S. PUBLIC LAND SURVEY MONUMENT RECORD IS CORRECT  
AND COMPLETE TO THE BEST OF MY KNOWLEDGE AND BELIEF.

William C. Jung 12/14/89  
Signature Date



Seal

21505160020

U. S. PUBLIC LAND SURVEY MONUMENT RECORD

SECTION 16 T 15 N, R 5 W, TOWN OF Washington  
 LA CROSSE COUNTY

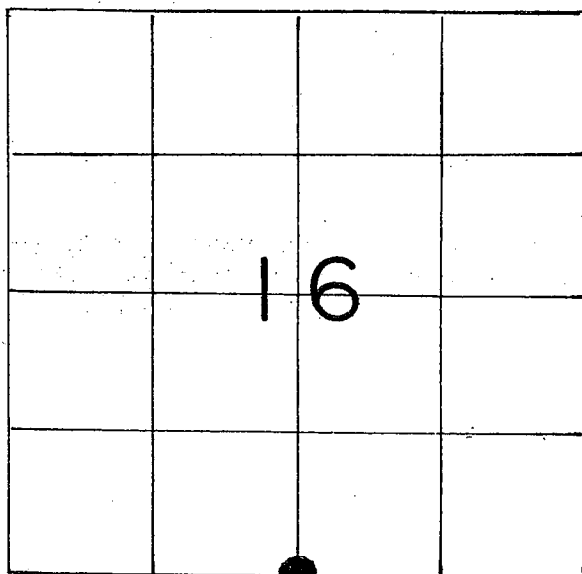

LOCATION OF LANDMARK

WISCONSIN COORDINATE SYSTEM	
North	646,230.392
East	1,709,515.348
Theta Angle	
Horiz. Order	
Vert. Order	
Datum:	1983('91)
TYPE OF LANDMARK	
1" iron pipe	
BEARINGS ARE REFERENCED TO	
<del>ASSUMED</del>	

Grid North as per Section Data.

Crew: William C. Jung  
 Peter Follansbee

Revised: 4/20/2009.  
 B.H. Meyer & P.F. Follansbee.

Date: 12/8/89

Describe any record evidence, monument evidence, testimonial evidence or any other material evidence you considered and whether the monument was found or restored through acceptance of an obliterated evidence location.

I accepted the old occupied corner as the best available evidence of the original government corner position and monumented it with a 1" iron pipe. The corner is at the location of the old fence tie posts.

Describe or show any material discrepancy between the location of the restored corner and that of the corner previously restored or reestablished.

None known.

