

MAINTENANCE- PUBLIC LAND SURVEY MONUMENT RECORD

TIE SHEET UPDATE-21505190000 (LA CROSSE COUNTY INDEX 115A)

Pete Follansbee and I performed maintenance work on this corner on September 27, 2012. We found the 1" o.d. Iron pipe of record at the corner in the shoulder of Hundt Road. We found 3 of W. Jung's ties and established 3 new ties as shown below.

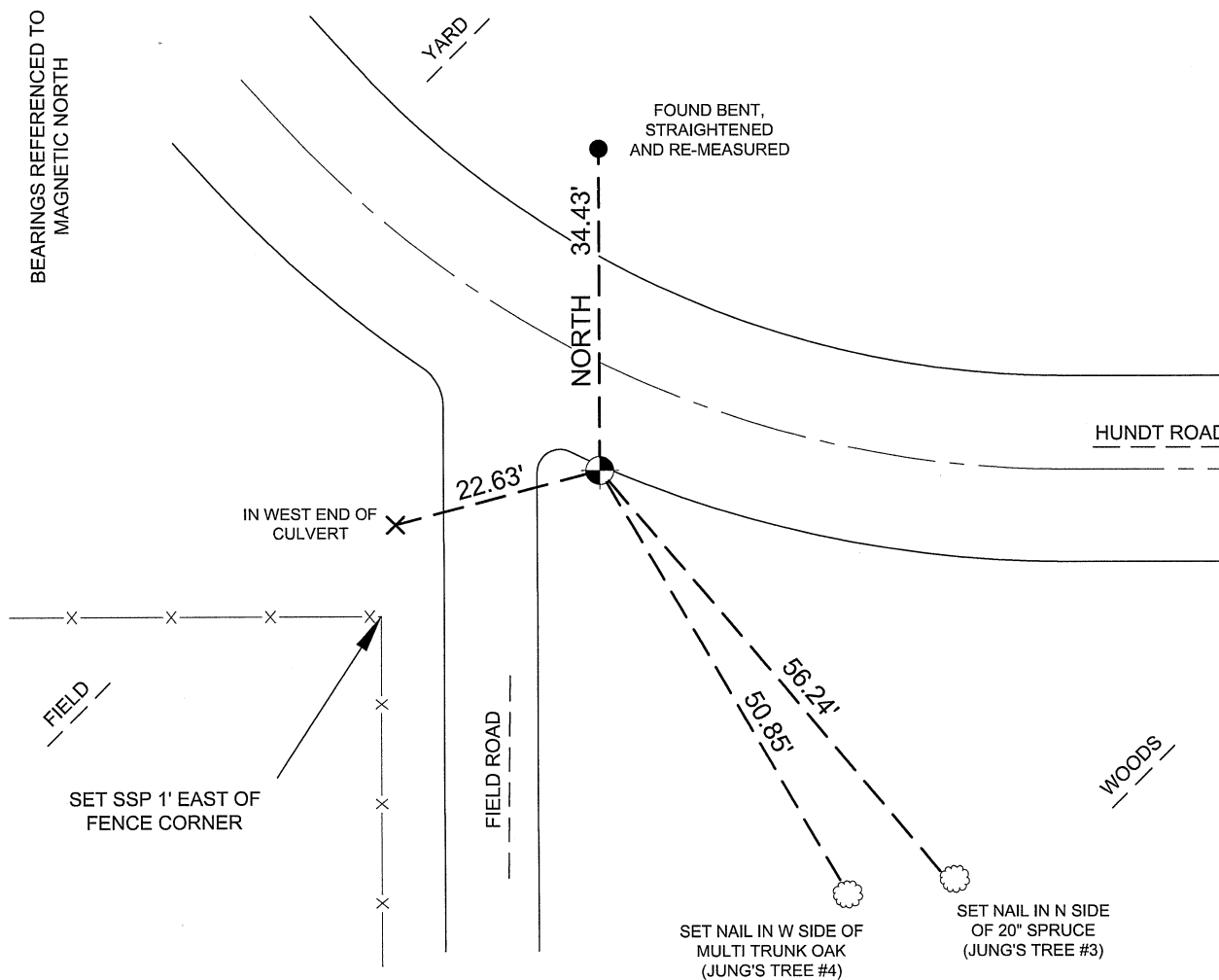
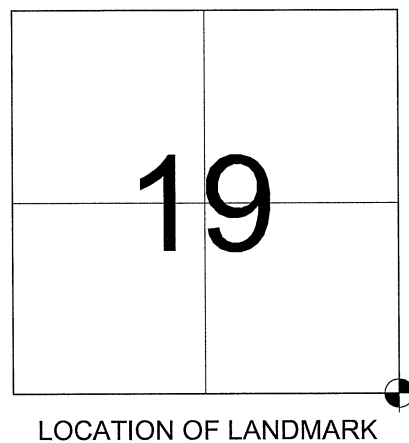

LEGEND

- 1" O.D. IRON PIPE
- FOUND 7/16"X1 1/2" IRON SHAFT
- TREE AS DESCRIBED
- SET DRILL HOLE

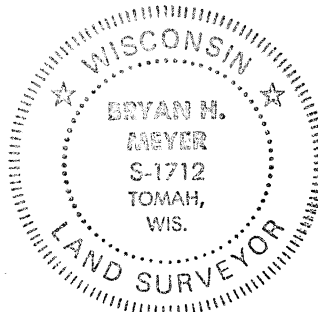

Bryan H. Meyer
 Bryan H. Meyer
 La Crosse County Surveyor

10/5/2012
 Date

CORNER ID:
 21505190000

21505190000

U. S. PUBLIC LAND SURVEY MONUMENT RECORD

SECTION 19 T 15 N, R 5 W, TOWN OF WASHINGTON

LA CROSSE COUNTY

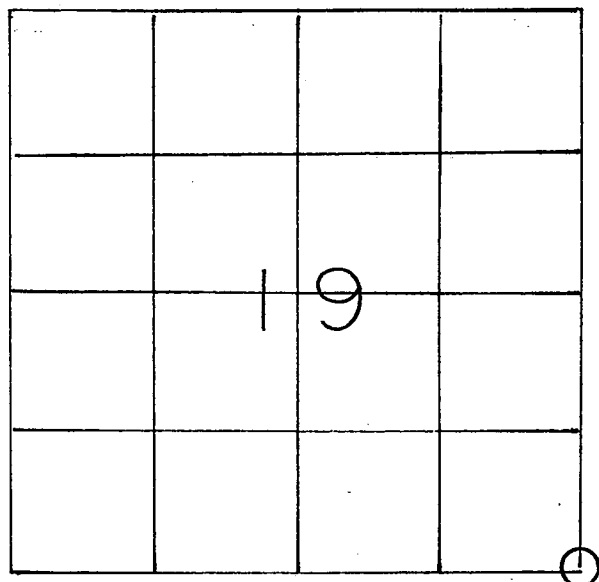

LOCATION OF LANDMARK

Crew: WILLIAM C. JUNG
 PETER F. FOLLANSBEE
 Date: 9/10/1996

WISCONSIN COORDINATE SYSTEM

North

East

Theta Angle

Horiz. Order

Vert. Order

TYPE OF LANDMARK

Set 1" x 30" Iron Pipe.

BEARINGS ARE REFERENCED TO

True North

Describe any record evidence, monument evidence, testimonial evidence or any other material evidence you considered and whether the monument was found or restored through acceptance of an obliterated evidence location.

I set the corner at a computed location that best fits the existing field evidence, both occupation and proportion. An iron pipe was set at the corner.

Describe or show any material discrepancy between the location of the restored corner and that of the corner previously restored or reestablished.

None known.

RECORD OF DURABLE WITNESS MONUMENTS.

NO	DESCRIPTION	BEARING	DISTANCE
1	Set 7/16" x 1-1/2" x 42" iron shaft	Northerly \pm	34.35 Ft.
2	Set P.K. Nail in SE-side 9" Elm	Northeasterly \pm	52.87 Ft.
3	Set P.K. Nail in NE-side 8" Spruce	Southeasterly \pm	56.89 Ft.
4	Set P.K. Nail in NE-side multi-trunk Oak	Southeasterly \pm	51.27 Ft.

(Note: the Bearing Trees are unblazed.)

SE-Cor., Sec. 19-15-5.
Set a 1" x 30" Iron Pipe flush in the road shoulder.

(Not to scale)

PLAN VIEW DRAWING OF REFERENCE TIES

MAP SHOWING DISTANCE AND DIRECTION TO OTHER PUBLIC LAND SURVEY CORNERS USED FOR REESTABLISHING THE CORNER

(not to scale)

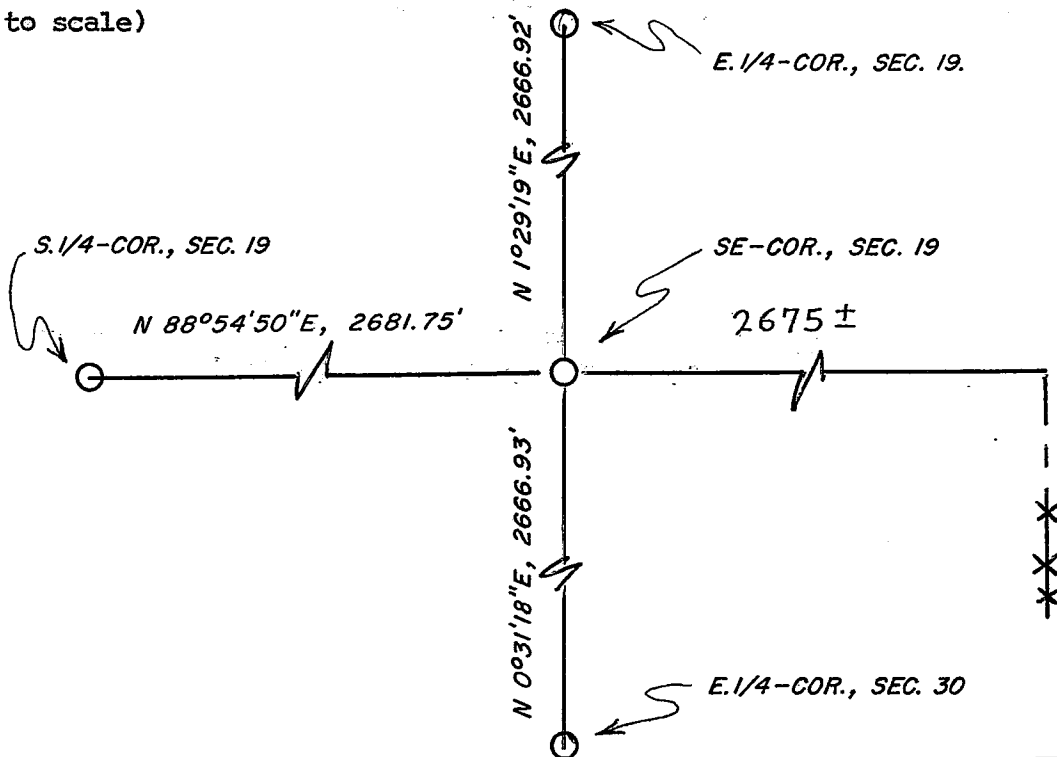

I, William C. Jung, County Surveyor
HEREBY CERTIFY THAT THE CORNER LOCATION SHOWN ON THIS RECORD WAS DETERMINED BY ME OR UNDER MY DIRECTION AND CONTROL AND THAT THIS U. S. PUBLIC LAND SURVEY MONUMENT RECORD IS CORRECT AND COMPLETE TO THE BEST OF MY KNOWLEDGE AND BELIEF.

William C. Jung 12/27/96
Signature Date



Seal