

21505220000

U. S. PUBLIC LAND SURVEY MONUMENT RECORD

SECTION 23 T 15 N, R 5 W, TOWN OF Washington

LA CROSSE COUNTY

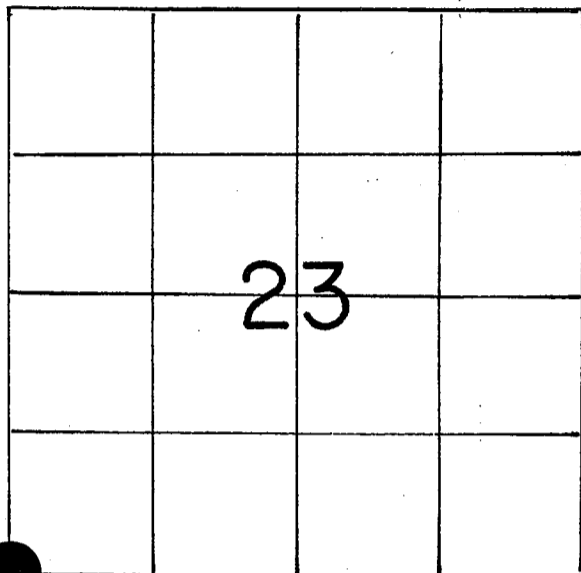

LOCATION OF LANDMARK

WISCONSIN COORDINATE SYSTEM
North
East
Theta Angle
Horiz. Order
Vert. Order
TYPE OF LANDMARK I.B. w/cap in an Existing 1" Iron Pipe
BEARINGS ARE REFERENCED TO

Crew: WILLIAM C. JUNG  
PETER F. FOLLANSBEE

Crew: William C. Jung  
Peter F. Follansbee

Date: 3/18/1991

Date: 3/14/07

Describe any record evidence, monument evidence, testimonial evidence or any other material evidence you considered and whether the monument was found or restored through acceptance of an obliterated evidence location.

I accepted an existing iron pipe at the old occupied corner as the best available evidence of the original government corner position. This pipe had been used in previous survey work.

3/14/07 - Set a 3/4"x30" iron bar with a Berntsen cap in the iron pipe. Set a sign on the existing steel fence post to the South.

Describe or show any material discrepancy between the location of the restored corner and that of the corner previously restored or reestablished.

None known.

RECORD OF DURABLE WITNESS MONUMENTS  
MAGNETIC

NO	DESCRIPTION	BEARING	DISTANCE
1	Set P.K. Nail in NE-side 8" Burr Oak	<del>N 60° W</del> N55°W	21.11 Ft.
2	<del>Set P.K. Nail in SE side 9" Aspen</del>	<del>N 77° E</del>	<del>11.72 Ft.</del>
3	Set P.K. Nail in N-side 6" Burr Oak	<del>S 89° E</del> S85°E	25.15 Ft.
4	Set P.K. Nail in NW-side 6" Burr Oak	<del>S 42° W</del> S40°W	14.36 Ft.

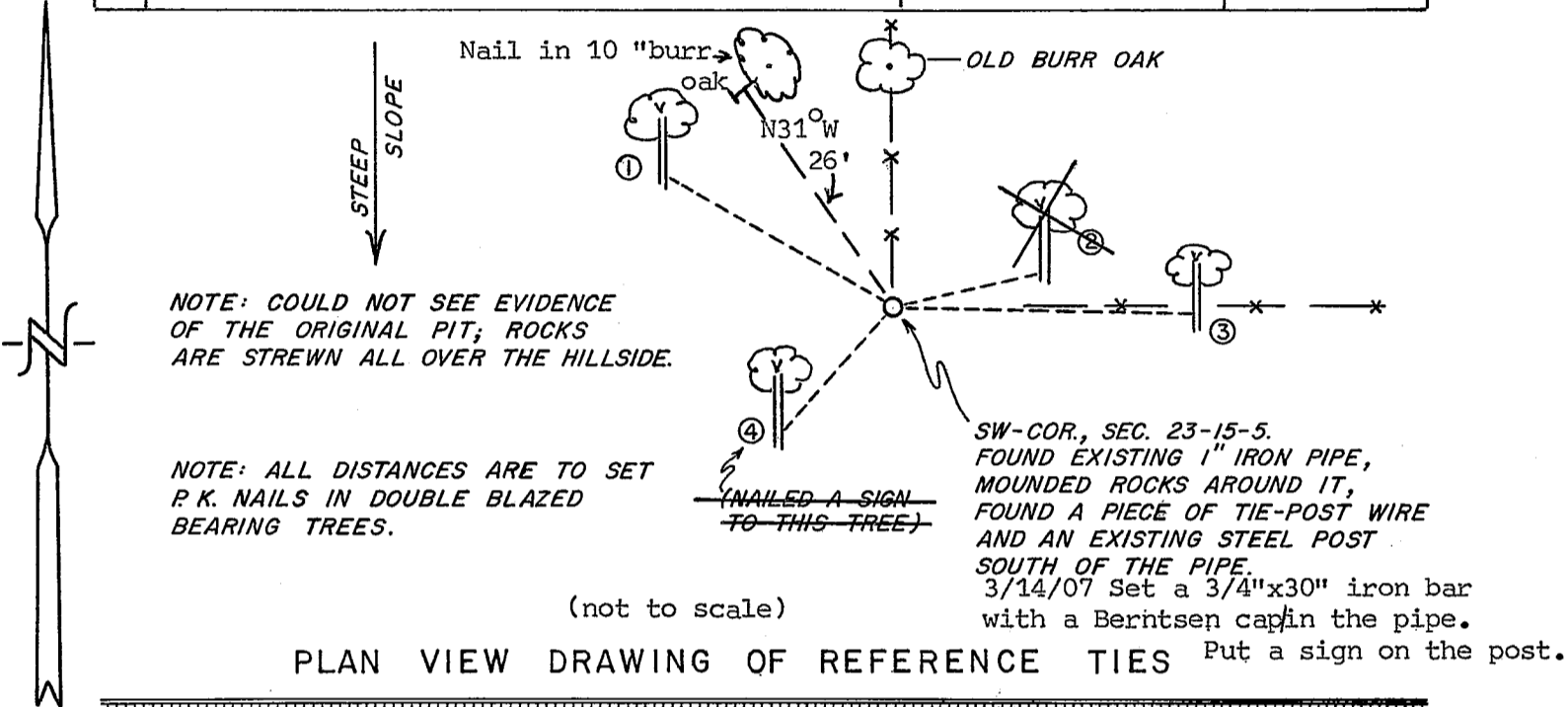

MAP SHOWING DISTANCE AND DIRECTION TO OTHER PUBLIC LAND SURVEY CORNERS USED FOR REESTABLISHING THE CORNER

No section measurements made by me at this time.  
This corner's position has been confirmed by section measurements of record.

I, William C. Jung, Deputy County Surveyor  
HEREBY CERTIFY THAT THE CORNER LOCATION SHOWN ON THIS RECORD  
WAS DETERMINED BY ME OR UNDER MY DIRECTION AND CONTROL AND  
THAT THIS U. S. PUBLIC LAND SURVEY MONUMENT RECORD IS CORRECT  
AND COMPLETE TO THE BEST OF MY KNOWLEDGE AND BELIEF.

William C. Jung  
Signature

December 2, 1991  
Date

Revised: 7/20/07 *wcj*

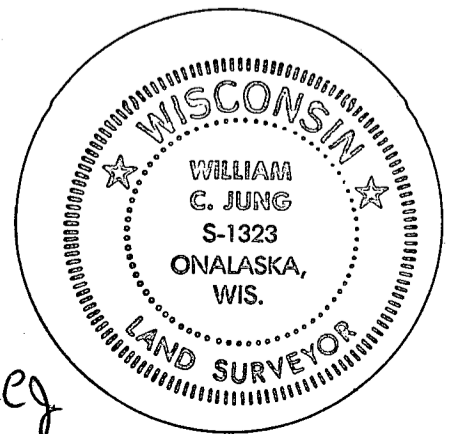

Seal