

21505230000

## U. S. PUBLIC LAND SURVEY MONUMENT RECORD

SECTION 25 T 15 N, R 5 W, TOWN OF WASHINGTON

LA CROSSE COUNTY

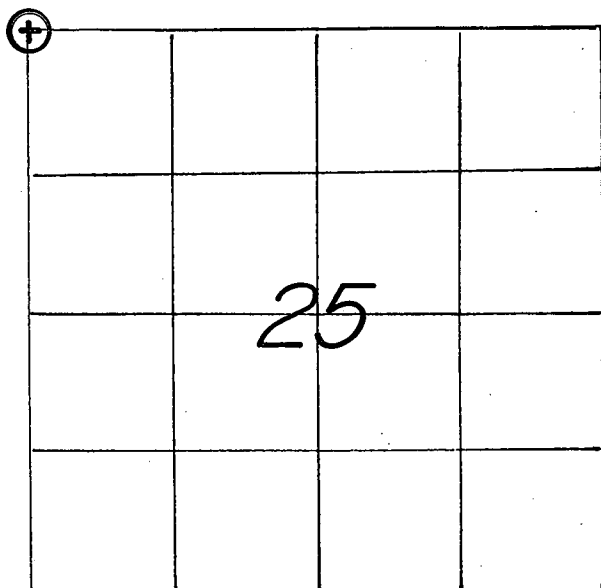

LOCATION OF LANDMARK.

CREW: **WILLIAM C. JUNG**  
**PETER F. FOLLANSBEE**  
 DATE: **8/17/2001**

## WISCONSIN COORDINATE SYSTEM

North **640,713.454**East **1,722,618.075**

Theta Angle

Horiz. Order

Vert. Order

DATUM: **1983('91)**

TYPE OF LANDMARK

**3/4" x 30" IRON BAR WITH ALUMINUM CAP.**

BEARINGS ARE REFERENCED TO

**GRID NORTH AS PER SECTION DATA.**

Describe any record evidence, monument evidence, testimonial evidence or any other material evidence you considered and whether the monument was found or restored through acceptance of an obliterated evidence location.

I set this corner in the old occupied North-South line and 66 feet North of the old fence corner to the South. This fits the old occupation and deed calls. Section measurements confirmed this location. Mr. Urbanek said that the fence corner to the South was rebuilt where the old one was and they always assumed it to be 4 rods South of the section corner. I set an iron bar with a cap at the corner.

Describe or show any material discrepancy between the location of the restored corner and that of the corner previously restored or reestablished.

**NONE KNOWN.**

RECORD OF DURABLE WITNESS MONUMENTS

NO	DESCRIPTION	BEARING	DISTANCE
1	SET 1" x 29" REBAR FLUSH WITH GROUND	S. WESTERLY ±	51.18 FT.
2	SET 12" ROUNDHEAD BOLT & WASHER IN CENTERLINE	EASTERLY ±	60.21 FT.
3	SET 3/4" x 33" REBAR NEAR EAST EDGE OF FENCE	SOUTH ±	32.56 FT.
4	SET 3/4" x 30" REBAR w/ALUM. CAP AT FENCE CORNER	SOUTH ±	65.97 FT.

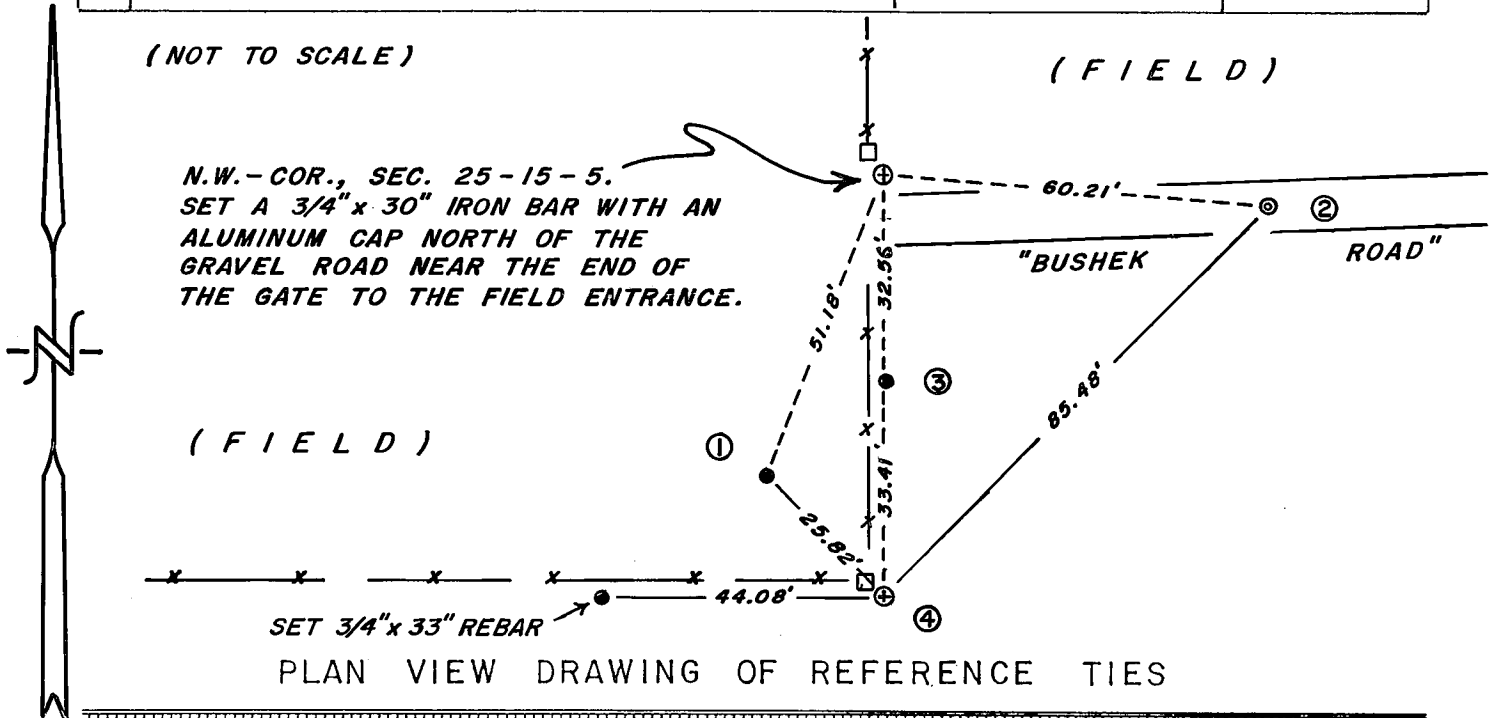

MAP SHOWING DISTANCE AND DIRECTION TO OTHER PUBLIC LAND SURVEY CORNERS USED FOR REESTABLISHING THE CORNER

(GRID BEARINGS & DISTANCES)  
(GRID FACTOR: 0.999899)  
(NOT TO SCALE)

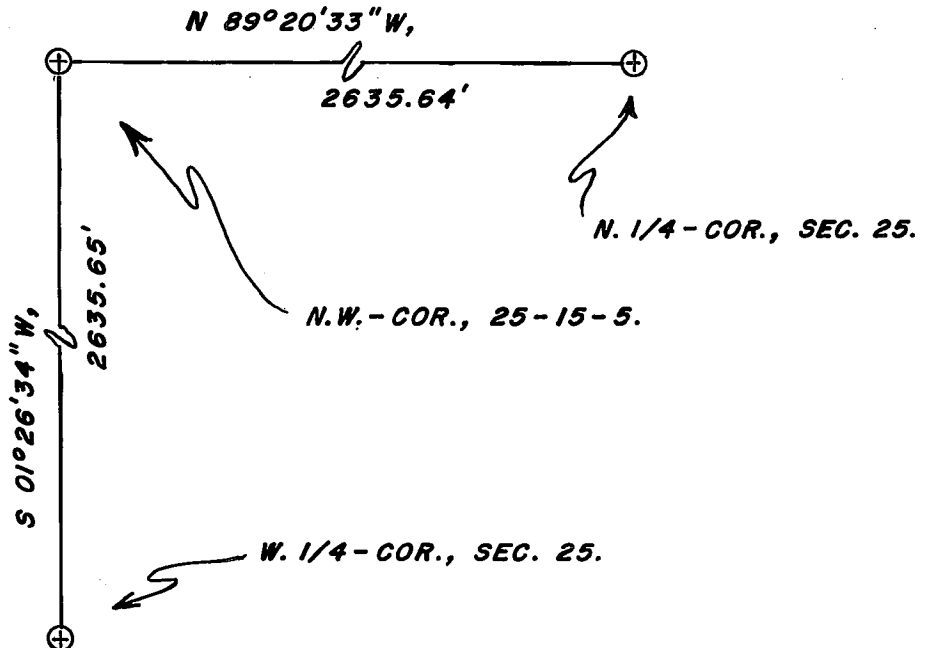

I, WILLIAM C. JUNG, COUNTY SURVEYOR  
HEREBY CERTIFY THAT THE CORNER LOCATION SHOWN ON THIS RECORD WAS DETERMINED BY ME OR UNDER MY DIRECTION AND CONTROL AND THAT THIS U. S. PUBLIC LAND SURVEY MONUMENT RECORD IS CORRECT AND COMPLETE TO THE BEST OF MY KNOWLEDGE AND BELIEF.

William C. Jung 1/29/02  
Signature Date

