

21505280000

## U. S. PUBLIC LAND SURVEY MONUMENT RECORD

SECTION 34 T 15 N, R 5 W, TOWN OF WASHINGTON

LA CROSSE COUNTY

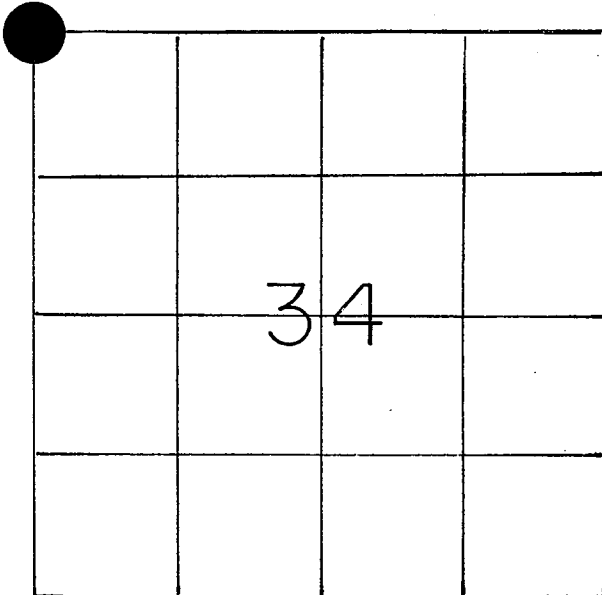

LOCATION OF LANDMARK

CREW: WILLIAM C. JUNG  
 PETER F. FOLLANSBEE

12-16-1987

Describe any record evidence, monument evidence, testimonial evidence or any other material evidence you considered and whether the monument was found or restored through acceptance of an obliterated evidence location.

I FOUND AN IRON PIPE AT THE CORNER SET BY GREG HOFMEISTER IN 1982, and ACCEPTED THIS IRON PIPE AS THE BEST AVAILABLE EVIDENCE OF THE ORIGINAL GOVERNMENT POSITION.

Describe or show any material discrepancy between the location of the restored corner and that of the corner previously restored or reestablished.

NONE KNOWN

WISCONSIN COORDINATE SYSTEM

North

East

Theta Angle

Horiz. Order

Vert. Order

TYPE OF LANDMARK

EXISTING 3/4" IRON PIPE (I.D.), WITH  
 HOFMEISTER PLASTIC CAP, SET IN 1982.

BEARINGS ARE REFERENCED TO

ASSUMED BEARINGS

RECORD OF DURABLE WITNESS MONUMENTS

NO	DESCRIPTION	MAGNETIC	
		BEARING	DISTANCE
1	EX. P.K. NAIL IN OLD BLAZE, 11" WHITE OAK	S 62 W	2.77 FT.
2	EX. P.K. NAIL IN OLD BLAZE, 6" MAPLE	N 35 W	8.27 FT.
3	EX. P.K. NAIL IN OLD BLAZE, 8" WHITE OAK	N 18 E	33.46 FT. (slope)
4	EX. P.K. NAIL IN OLD BLAZE, 9" HICKORY	S 08 W	13.16 FT.

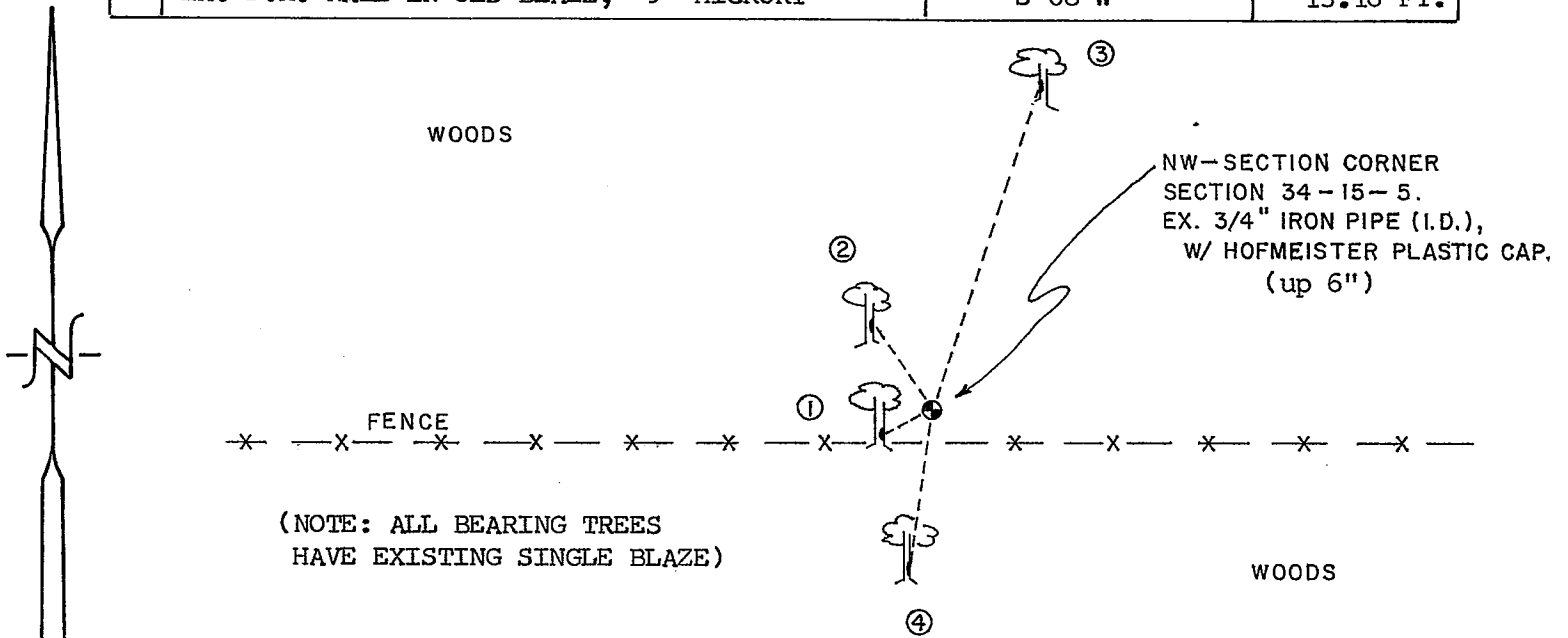

PLAN VIEW DRAWING OF REFERENCE TIES

MAP SHOWING DISTANCE AND DIRECTION TO OTHER PUBLIC LAND SURVEY CORNERS USED FOR REESTABLISHING THE CORNER

( NOT TO SCALE )

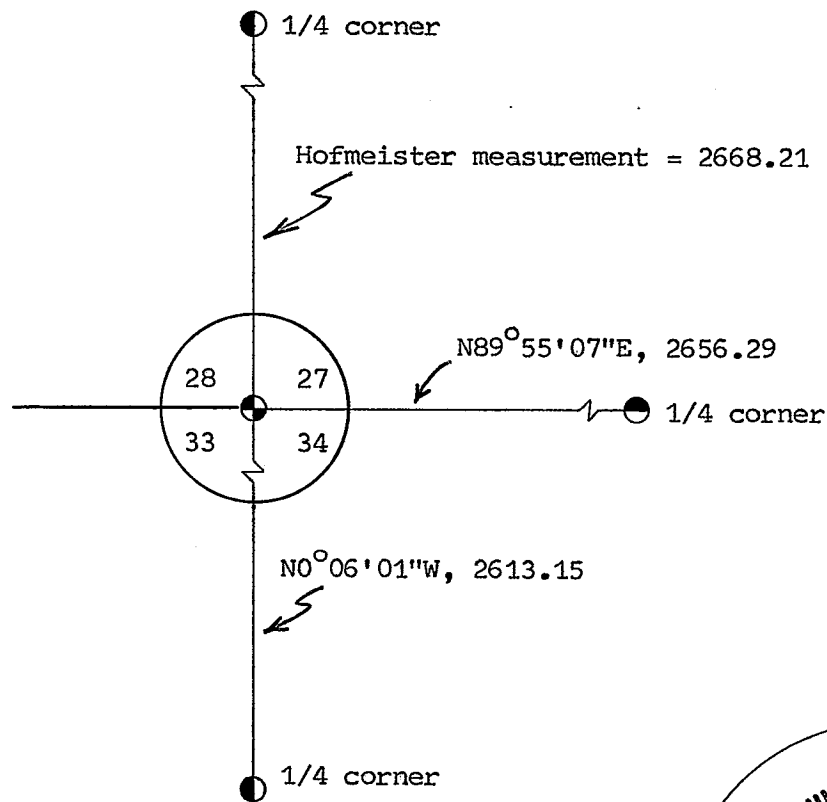

I, WILLIAM C. JUNG  
 HEREBY CERTIFY THAT THE CORNER LOCATION SHOWN ON THIS RECORD  
 WAS DETERMINED BY ME OR UNDER MY DIRECTION AND CONTROL AND  
 THAT THIS U. S. PUBLIC LAND SURVEY MONUMENT RECORD IS CORRECT  
 AND COMPLETE TO THE BEST OF MY KNOWLEDGE AND BELIEF.

*William C. Jung* Deputy County Surveyor, 2/11/88  
 Signature Date

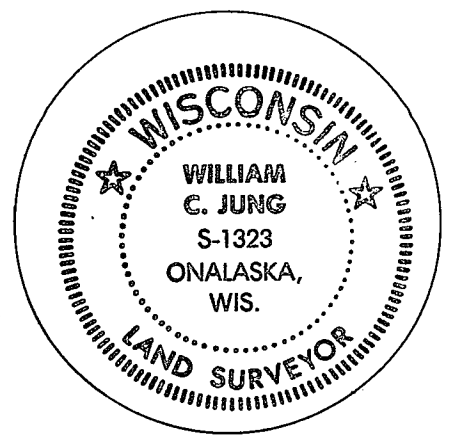

Seal