

21505280020

## U. S. PUBLIC LAND SURVEY MONUMENT RECORD

SECTION 33 T 15 N, R 5 W, TOWN OF WASHINGTON

LA CROSSE COUNTY

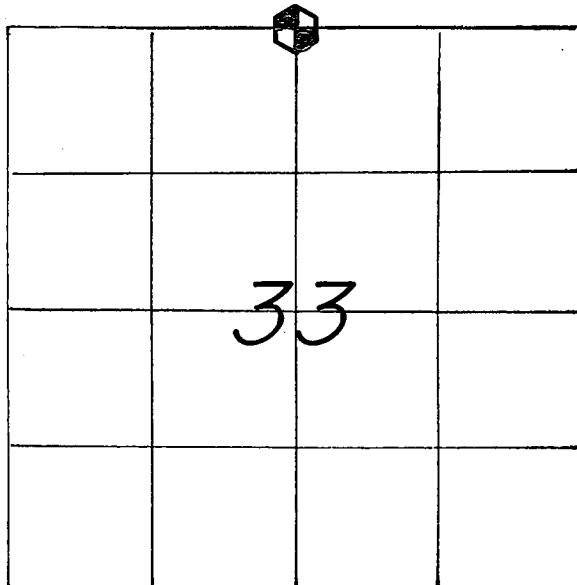

LOCATION OF LANDMARK

CREW: WILLIAM C. JUNG  
 PETER F. FOLLANSBEE  
 DATE: 4/26/2001

WISCONSIN COORDINATE SYSTEM	
North	635,622.655
East	1,709,252.151
Theta Angle	
Horiz. Order	
Vert. Order	
DATUM:	'83 ('91)
TYPE OF LANDMARK	
BRASS CAP LUNDE MARKER.	
BEARINGS ARE REFERENCED TO	
GRID NORTH AS PER SECTION DATA.	

Describe any record evidence, monument evidence, testimonial evidence or any other material evidence you considered and whether the monument was found or restored through acceptance of an obliterated evidence location.

*I set the corner at equal distances from the Southwest and Southeast corners of Section 28 and in a location where the old East-West fence used to be. The final location is only 7.6 ft. off line. I also checked into fences just to the North in the woods, ¼ mile East and West, and ¼ and ½ mile to the South. All of these fences, however, were too far off to be of value as evidence. The corner was monumented with a Lunde marker.*

Describe or show any material discrepancy between the location of the restored corner and that of the corner previously restored or reestablished.

**NONE KNOWN.**

RECORD OF DURABLE WITNESS MONUMENTS

NO	DESCRIPTION	BEARING	DISTANCE
1	SET 3/4" x 30" IRON BAR WITH RED PLASTIC CAP DOWN 12"	SOUTH ±	19.98 FT.
2	SET 3/4" x 30" IRON BAR WITH RED PLASTIC CAP DOWN 12"	WEST ±	20.09 FT.
3	SET 3/4" x 30" IRON BAR WITH RED PLASTIC CAP DOWN 12"	NORTH ±	20.11 FT.
4	SET RAILROAD SPIKE IN CENTER OF ROAD PAVEMENT	EAST ±	34.99 FT.

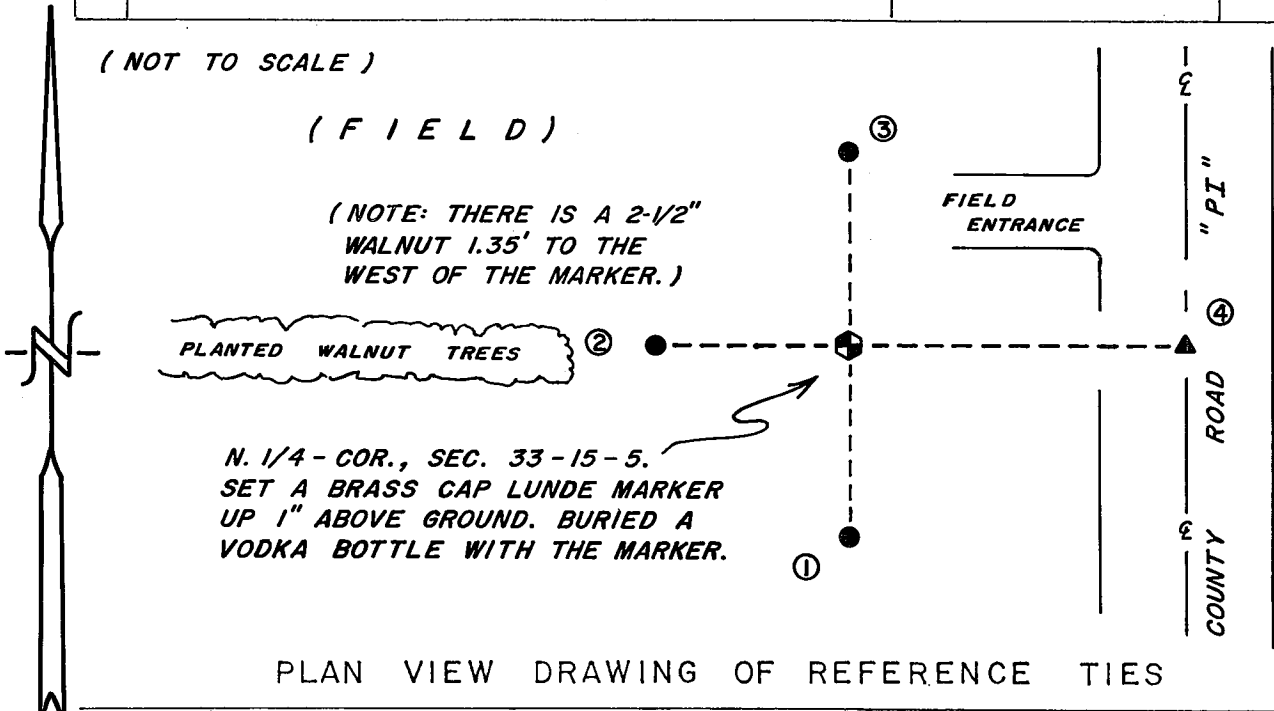

MAP SHOWING DISTANCE AND DIRECTION TO OTHER PUBLIC LAND SURVEY CORNERS USED FOR REESTABLISHING THE CORNER

( GRID BEARINGS AND DISTANCES )  
( GRID FACTOR: 0.999898977 )

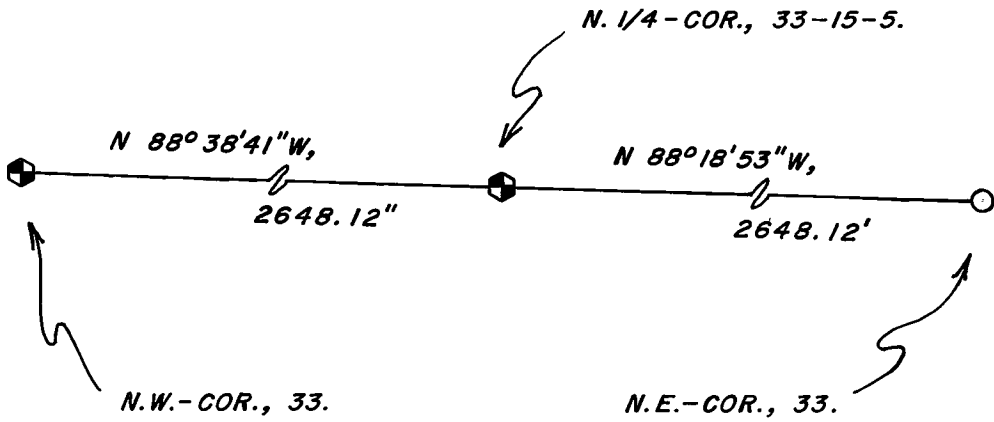

I, WILLIAM C. JUNG, COUNTY SURVEYOR.  
HEREBY CERTIFY THAT THE CORNER LOCATION SHOWN ON THIS RECORD WAS DETERMINED BY ME OR UNDER MY DIRECTION AND CONTROL AND THAT THIS U. S. PUBLIC LAND SURVEY MONUMENT RECORD IS CORRECT AND COMPLETE TO THE BEST OF MY KNOWLEDGE AND BELIEF.

William C. Jung      7/9/01  
Signature      Date

