

## U. S. PUBLIC LAND SURVEY MONUMENT RECORD

SECTION 31 T 15 N, R 5 W, TOWN OF WASHINGTON

LA CROSSE COUNTY

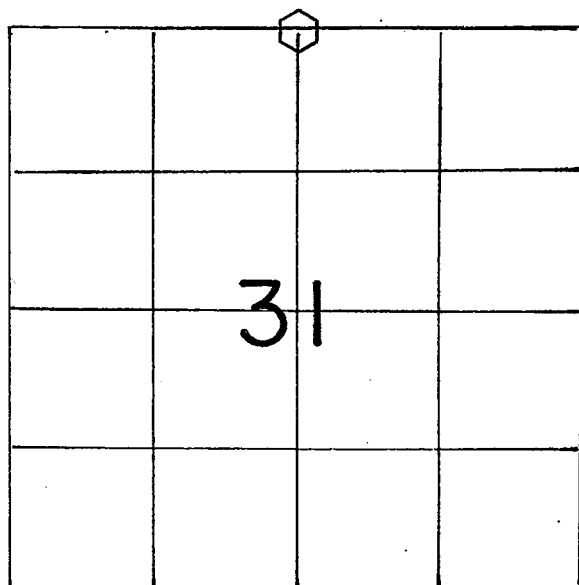

LOCATION OF LANDMARK

Crew: WILLIAM C. JUNG  
 PETER F. FOLLANSBEE  
 Date: 3/17/1995

## WISCONSIN COORDINATE SYSTEM

North

East

Theta Angle

Horiz. Order

Vert. Order

## TYPE OF LANDMARK

Set brass cap Lunde marker.

BEARINGS ARE REFERENCED TO

Grid North.

Describe any record evidence, monument evidence, testimonial evidence or any other material evidence you considered and whether the monument was found or restored through acceptance of an obliterated evidence location.

I set this corner on line with the line fence to the West and at a location that would proportionately fit the evidence found along the North line of the NW1/4 with S. Middlebrook's 1876 survey data. This location fits the North line of the section and Middlebrook's survey very well, and the North-South 1/4 line too.

Jaran Rundahl said that the old fence corner used to be just East of the tree, so this location would fit his statement very well. A Lunde marker was set. Describe or show any material discrepancy between the location of the restored corner and that of the corner previously restored or reestablished.

None Known.

RECORD OF DURABLE WITNESS MONUMENTS

NO	DESCRIPTION	BEARING	DISTANCE
1	Set 1" x 30" Iron Pipe at end of fence(flush)	Westerly $\pm$	1 to 2 82.07 Ft.
2	Set P.K. Nail in N.-side 10½" Aspen( d'le blazed)	West $\pm$	1.19 Ft.
3	Set 1-3/4" x 15" Iron Pipe (flush)	Easterly $\pm$	14.42 Ft.
4	Set Iron Pipe under fence on east side of Hwy	N 89°44'27" E(GRID)	1296.35 Ft.

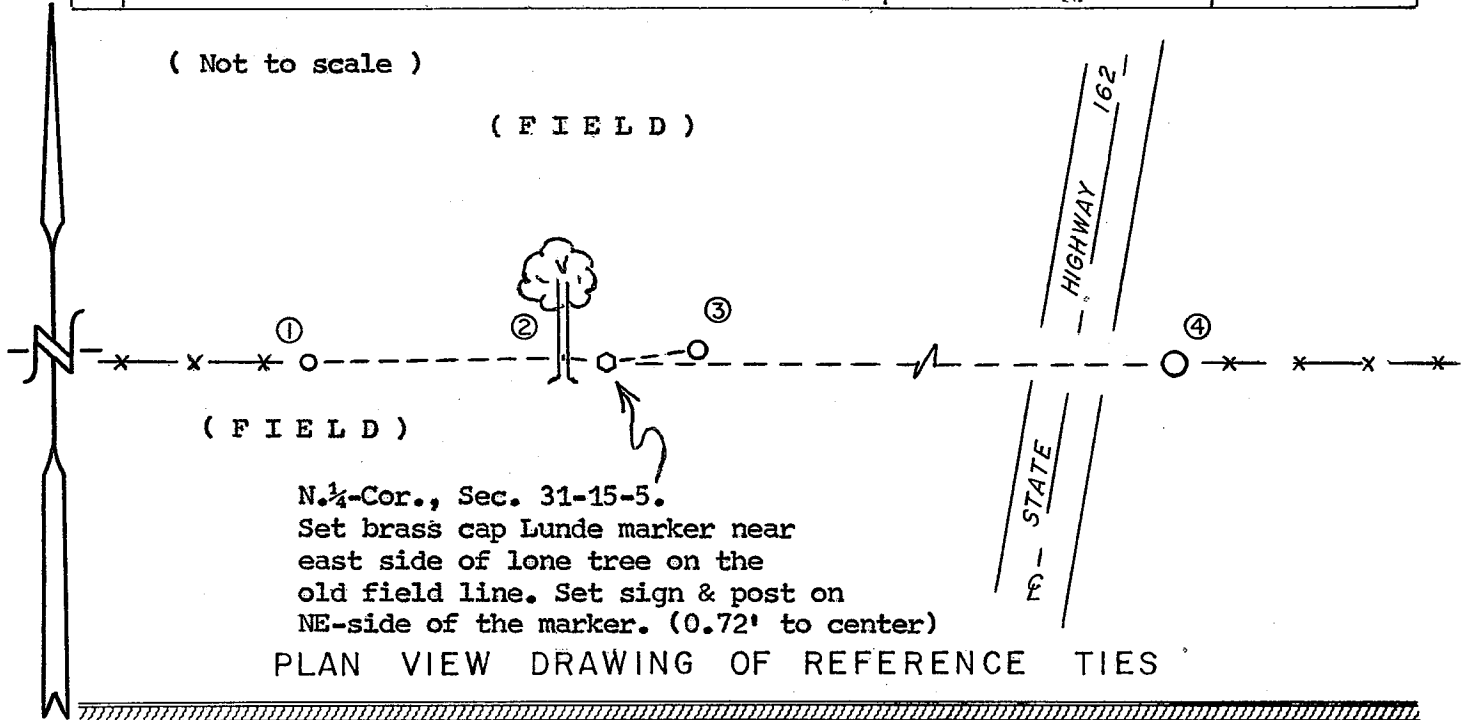

MAP SHOWING DISTANCE AND DIRECTION TO OTHER PUBLIC LAND SURVEY CORNERS USED FOR REESTABLISHING THE CORNER

(Not to scale)

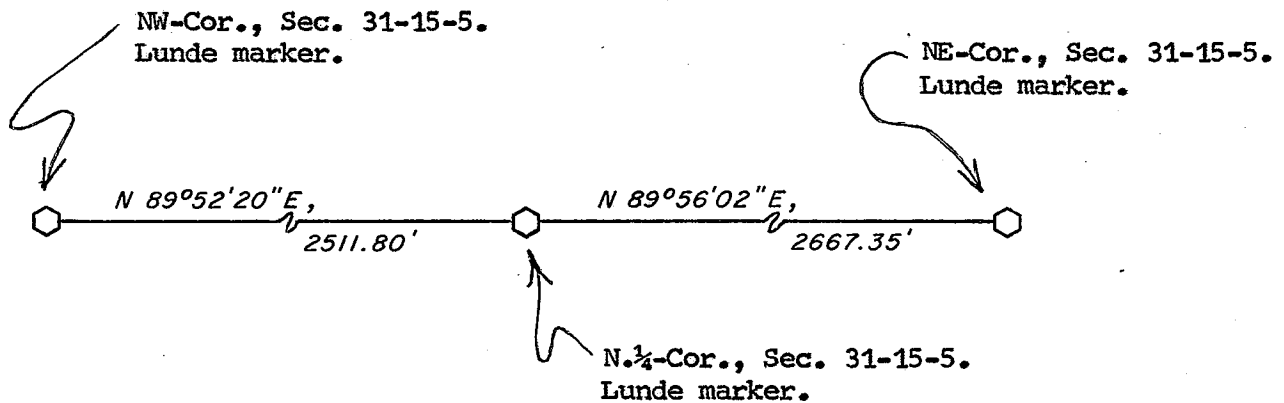

I, William C. Jung, County Surveyor  
HEREBY CERTIFY THAT THE CORNER LOCATION SHOWN ON THIS RECORD WAS DETERMINED BY ME OR UNDER MY DIRECTION AND CONTROL AND THAT THIS U. S. PUBLIC LAND SURVEY MONUMENT RECORD IS CORRECT AND COMPLETE TO THE BEST OF MY KNOWLEDGE AND BELIEF.

William C. Jung  
Signature

4/4/95  
Date

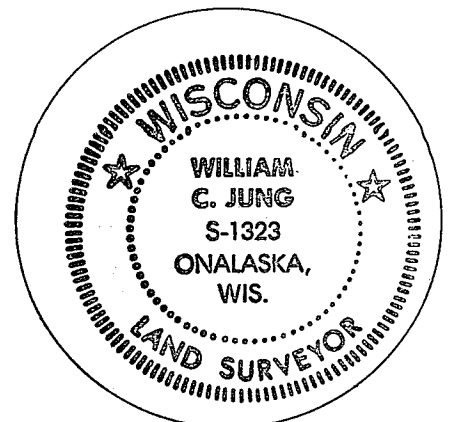

Seal