

## U. S. PUBLIC LAND SURVEY MONUMENT RECORD

SECTION 30 T 15 N, R 5 W, TOWN OF WASHINGTON

LA CROSSE COUNTY

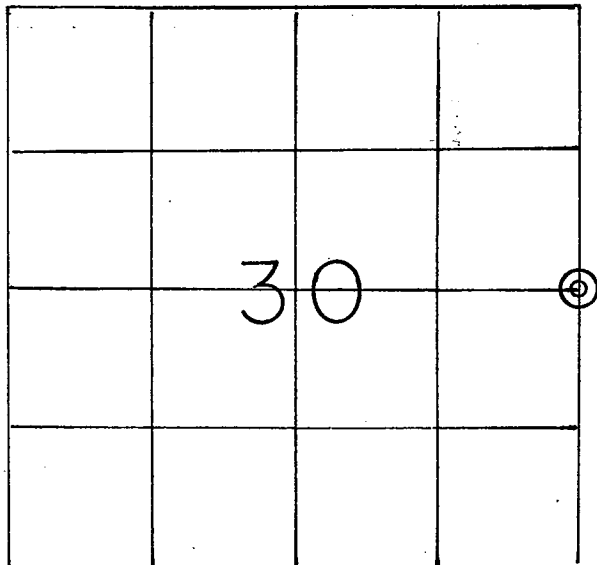

LOCATION OF LANDMARK

Crew: WILLIAM C. JUNG  
 PETER F. FOLLANSBEE  
 Date: 9/12/1996

Describe any record evidence, monument evidence, testimonial evidence or any other material evidence you considered and whether the monument was found or restored through acceptance of an obliterated evidence location.

I accepted the old occupied fence corner as the best available evidence of the original government corner position and monumented it with an iron pipe.

Describe or show any material discrepancy between the location of the restored corner and that of the corner previously restored or reestablished.

None known.

WISCONSIN COORDINATE SYSTEM

North

East

Theta Angle

Horiz. Order

Vert. Order

TYPE OF LANDMARK

2 1/4" x 30" I.P. over 1" x 30" I.P.

BEARINGS ARE REFERENCED TO

TRUE NORTH.

RECORD OF DURABLE WITNESS MONUMENTS

NO	DESCRIPTION	BEARING	DISTANCE
1	Set 1" x 30" Iron Pipe under fence	West $\pm$	50.18 Ft.
2	Set 1" x 30" Iron Pipe under fence	West $\pm$	24.44 Ft.
3	Set 1" x 30" Iron Pipe under fence	North $\pm$	32.28 Ft.
4	Set 1" x 30" Iron Pipe down 16"s in field	East $\pm$	22.73 Ft.

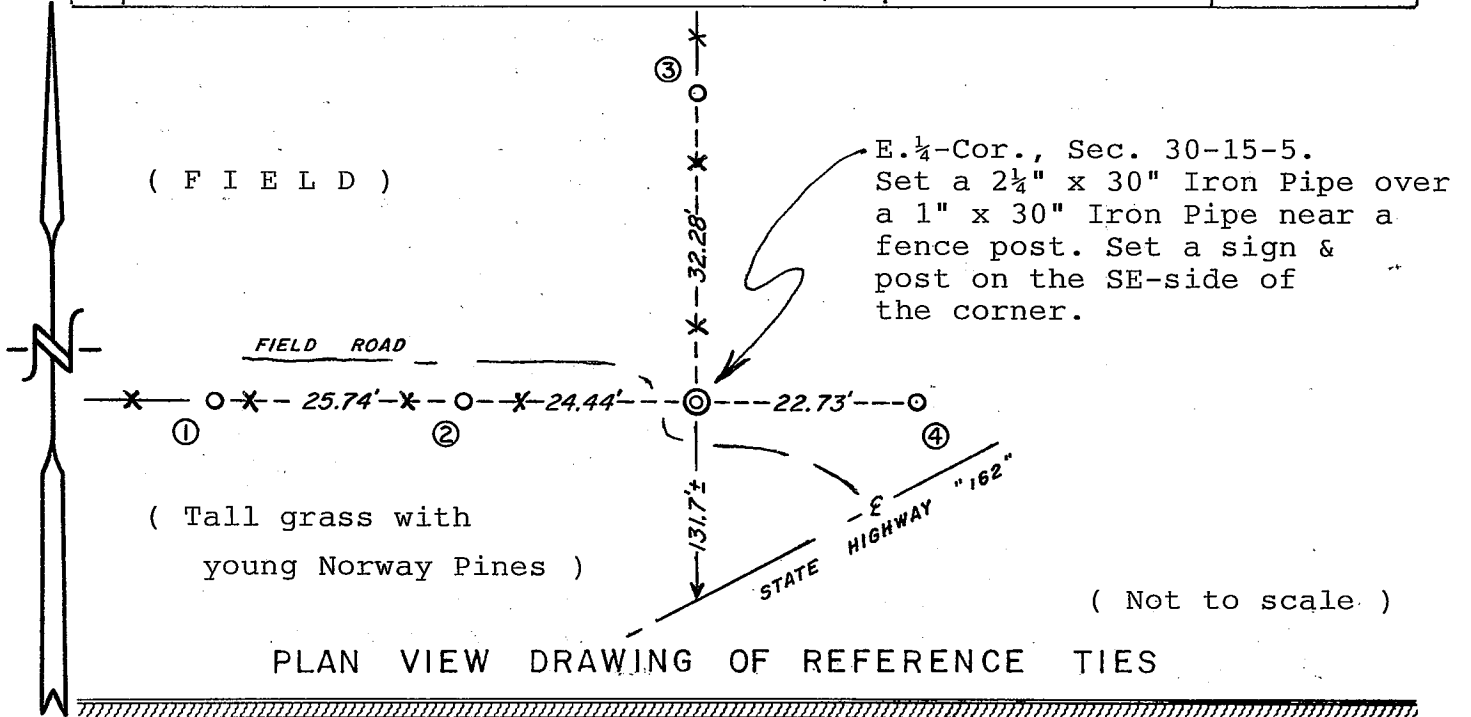

MAP SHOWING DISTANCE AND DIRECTION TO OTHER PUBLIC LAND SURVEY CORNERS USED FOR REESTABLISHING THE CORNER

(not to scale)

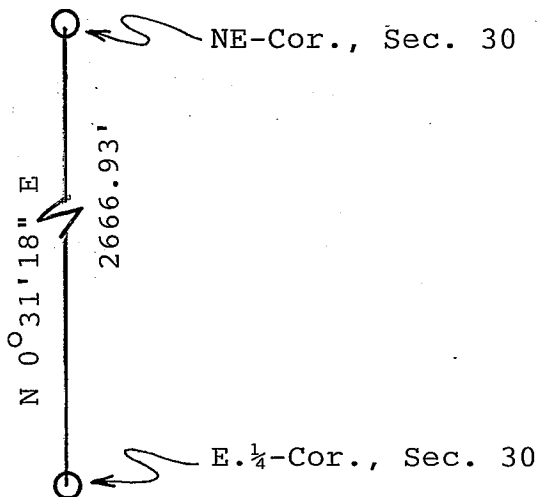

I, William C. Jung, County Surveyor  
HEREBY CERTIFY THAT THE CORNER LOCATION SHOWN ON THIS RECORD WAS DETERMINED BY ME OR UNDER MY DIRECTION AND CONTROL AND THAT THIS U. S. PUBLIC LAND SURVEY MONUMENT RECORD IS CORRECT AND COMPLETE TO THE BEST OF MY KNOWLEDGE AND BELIEF.

William C. Jung 12/27/96  
Signature Date

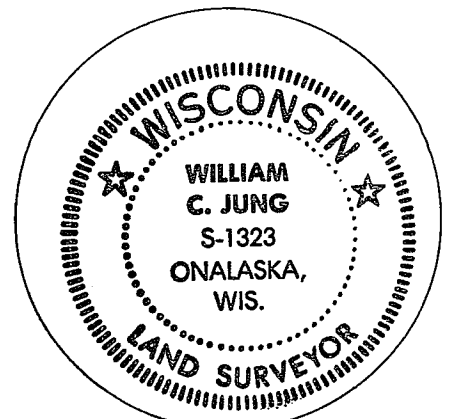

Seal