

# US PUBLIC LAND SURVEY MONUMENT RECORD-ADDENDUM

2019-6

TIE SHEET ADDENDUM-21505312020 (LA CROSSE COUNTY INDEX 145A)

SECTION 31 T. 15 N., R. 5 W.

TOWN OF WASHINGTON

LA CROSSE COUNTY, WI.

WISCONSIN COORDINATE SYSTEM

DATUM: SPC- WI SOUTH NAD83(91)

NORTH: 633,097.558'

EAST: 1,698,629.563'

ELEVATION: 1268.96'

TYPE OF MONUMENT: Found 1" O.D. Iron Pipe inside a 2 1/4" Iron Pipe

CREW: BRYAN MEYER, COREY HUGHES

DATE: JANUARY 16, 2019

WEATHER: SUNNY 30°

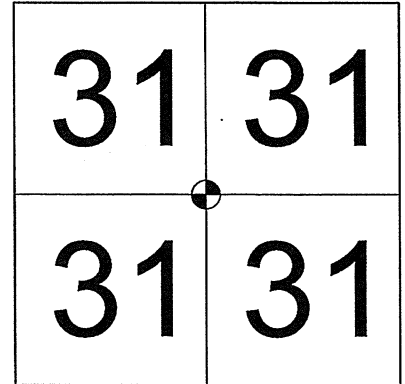

LOCATION OF LANDMARK

Bryan Meyer and I performed maintenance on this corner on January 16, 2019. We found a 1" O.D. Iron Pipe inside a 2 1/4" O.D. Iron Pipe as recorded at the corner. We found 3 of W. Jung's ties and set 1 new tie as shown.

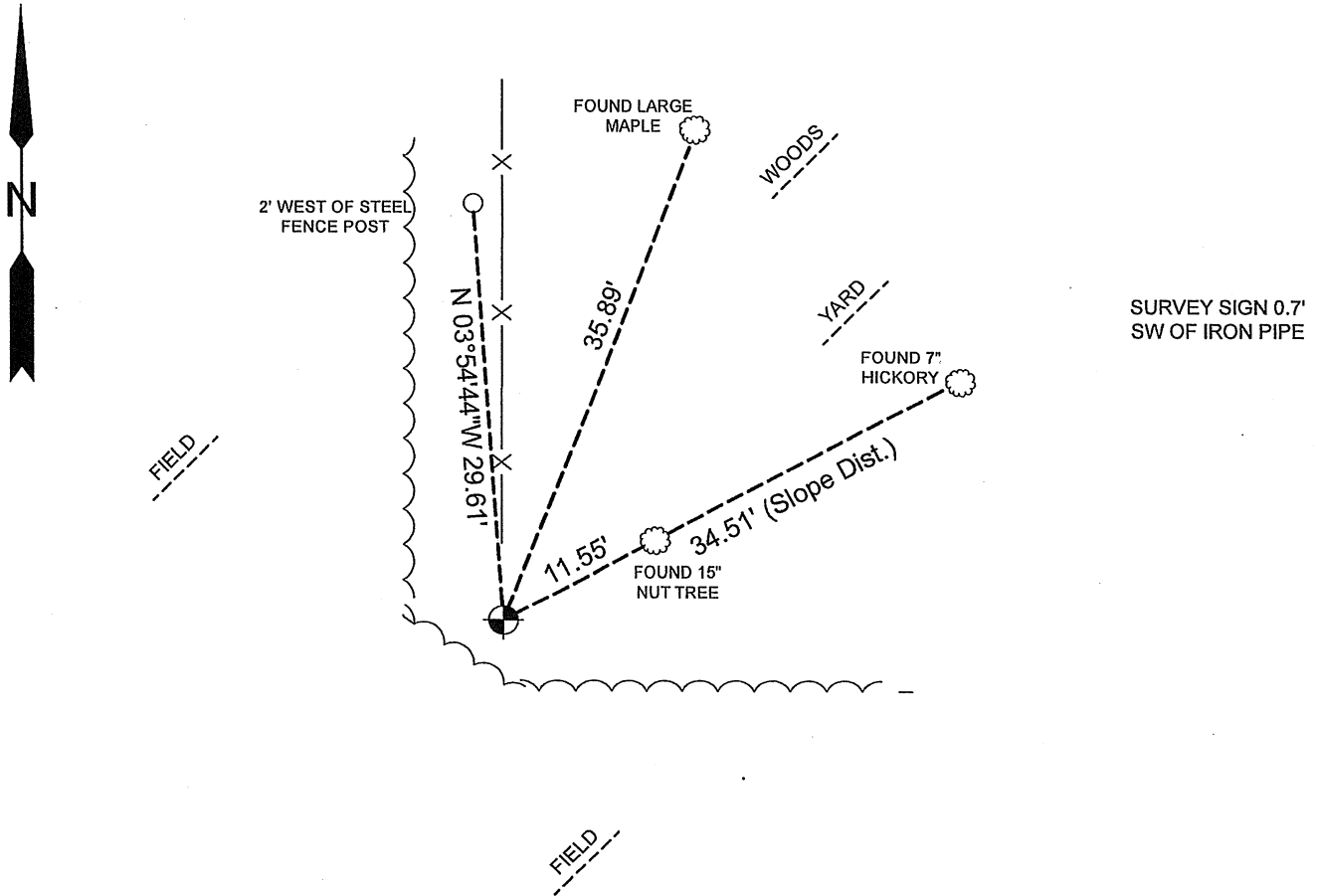

LEGEND

- FOUND 1" O.D. IRON PIPE INSIDE A 2 1/4" O.D. IRON PIPE
- SET 3/4"X18" IRON BAR (WEIGHING 1.50LBS./FT)
- FOUND TREE (AS DESCRIBED)

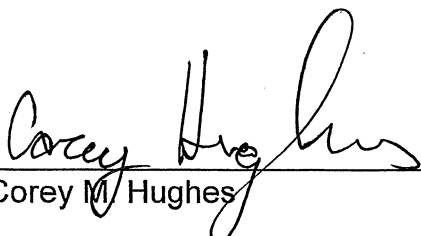

  
 Corey M. Hughes

3-15-2019  
 Date

I, Corey M. Hughes, hereby certify that the corner location shown on this record was determined by me or under my direction and control and that this U.S. Public Land Survey Monument Record Addendum is correct and complete to the best of my knowledge and belief.

ROMPORTL ID:  
 21505312020

## U. S. PUBLIC LAND SURVEY MONUMENT RECORD

SECTION 31 T 15 N, R 5 W, TOWN OF WASHINGTON

LA CROSSE COUNTY

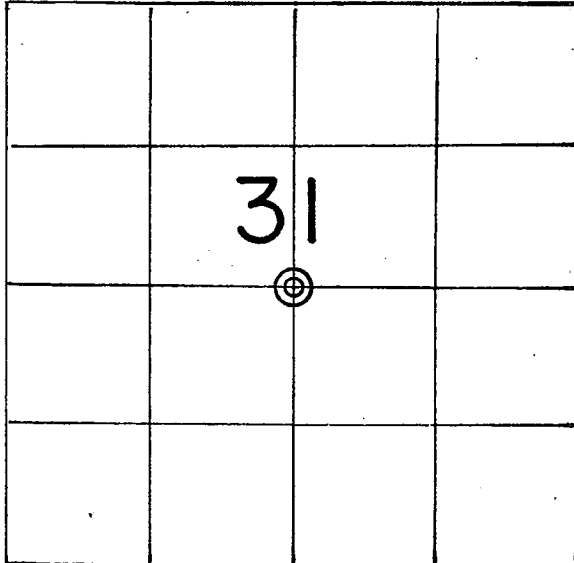

LOCATION OF LANDMARK

Crew: WILLIAM C. JUNG  
 PETER F. FOLLANSBEE  
 Date: 3/23/1995

## WISCONSIN COORDINATE SYSTEM

North

East

Theta Angle

Horiz. Order

Vert. Order

## TYPE OF LANDMARK

1" x 30" Iron Pipe inside a 2 $\frac{1}{4}$ " x 29" I.P.

BEARINGS ARE REFERENCED TO

Grid North.

Describe any record evidence, monument evidence, testimonial evidence or any other material evidence you considered and whether the monument was found or restored through acceptance of an obliterated evidence location.

S. Middlebrook, County Surveyor, set a "stake" at this corner in 1876. After surveying out Section 31 and evaluating the evidence, I accepted the old corner post at the occupied center of section as the best available evidence of Middlebrook's old corner position. Middlebrook set the corner at the intersection of the 1/4 lines. The existing occupied corner falls well within the acceptable error that he would have more than likely allowed in 1876. I monumented the corner with two pipes.

Describe or show any material discrepancy between the location of the restored corner and that of the corner previously restored or reestablished.

None Known.

RECORD OF DURABLE WITNESS MONUMENTS

MAGNETIC

NO	DESCRIPTION	BEARING	DISTANCE
1	Set P.K. Nail in SE-side large triple Maple	Northeasterly <sub>±</sub>	35.89 Ft.
2	Set P.K. Nail in NW-side 9½" Hickory	N 70° E	11.55 Ft.
3	Set P.K. Nail in SE-side 6½" Aspen	Northeasterly <sub>±</sub>	24.42 Ft.
4	Set P.K. Nail in NW-side 3½" Hickory	N 70° E	② to ④ Sl.=22.96 Ft.

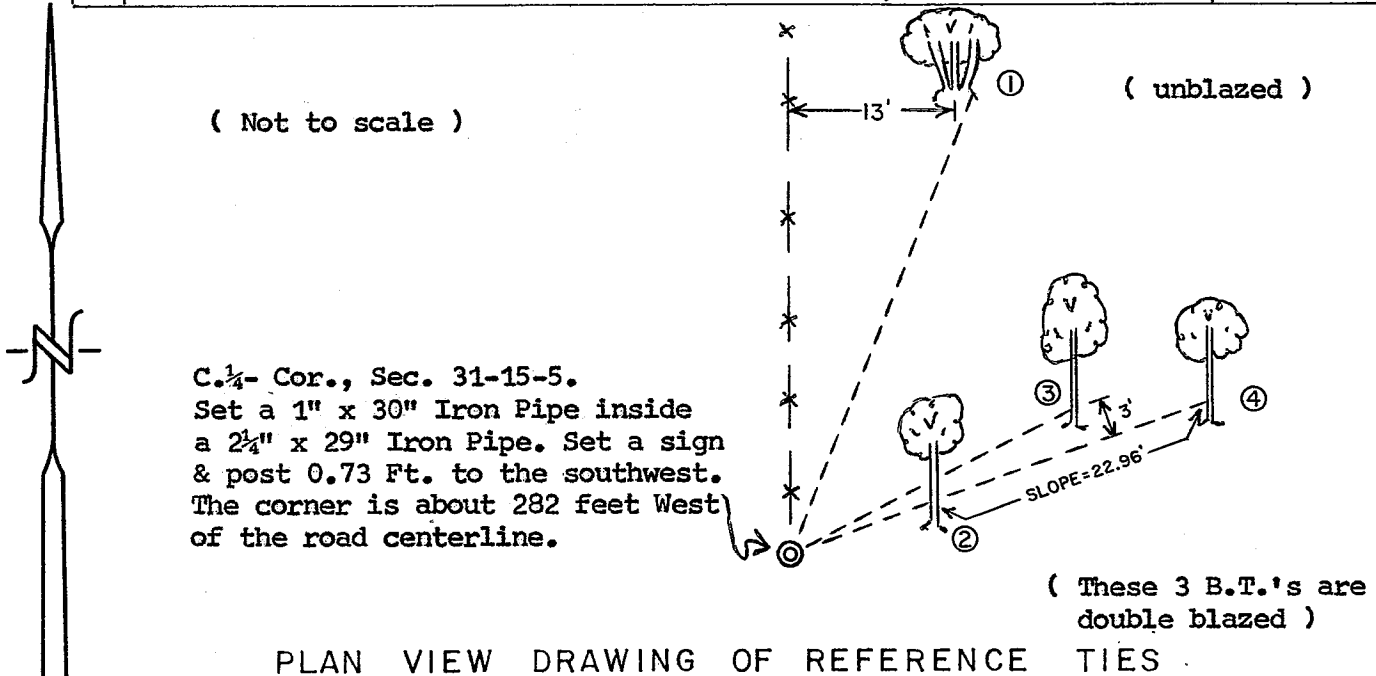

MAP SHOWING DISTANCE AND DIRECTION TO OTHER PUBLIC LAND SURVEY CORNERS USED FOR REESTABLISHING THE CORNER

(Not to scale)

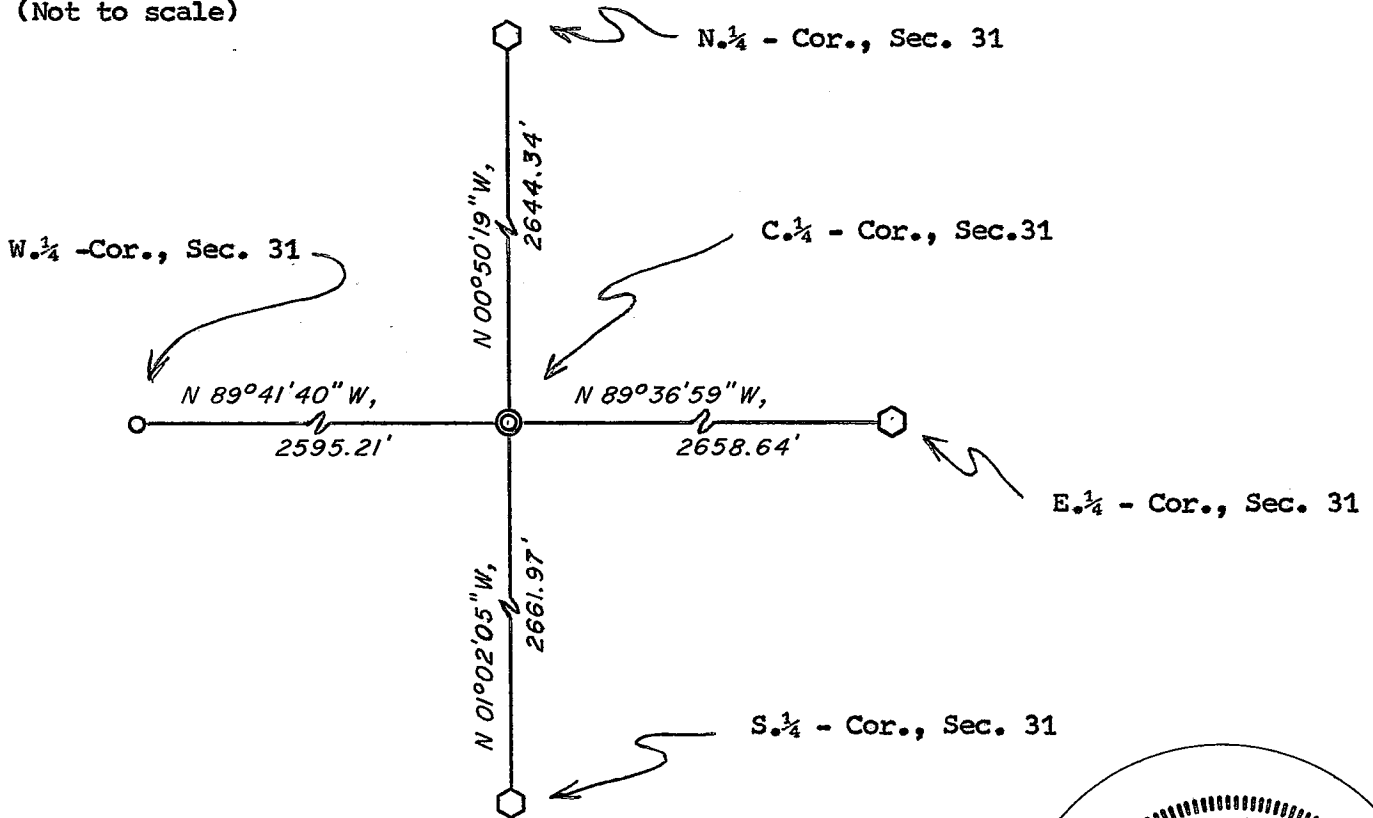

I, William C. Jung, County Surveyor  
HEREBY CERTIFY THAT THE CORNER LOCATION SHOWN ON THIS RECORD WAS DETERMINED BY ME OR UNDER MY DIRECTION AND CONTROL AND THAT THIS U. S. PUBLIC LAND SURVEY MONUMENT RECORD IS CORRECT AND COMPLETE TO THE BEST OF MY KNOWLEDGE AND BELIEF.

William C. Jung  
Signature

3/31/95  
Date

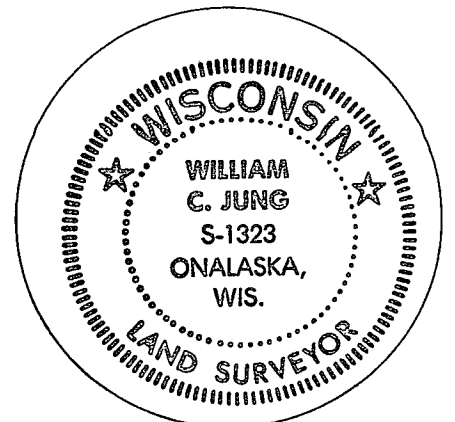

Seal