

## U. S. PUBLIC LAND SURVEY MONUMENT RECORD

SECTION 34 T 15 N, R 5 W, TOWN OF Washington  
LA CROSSE COUNTY

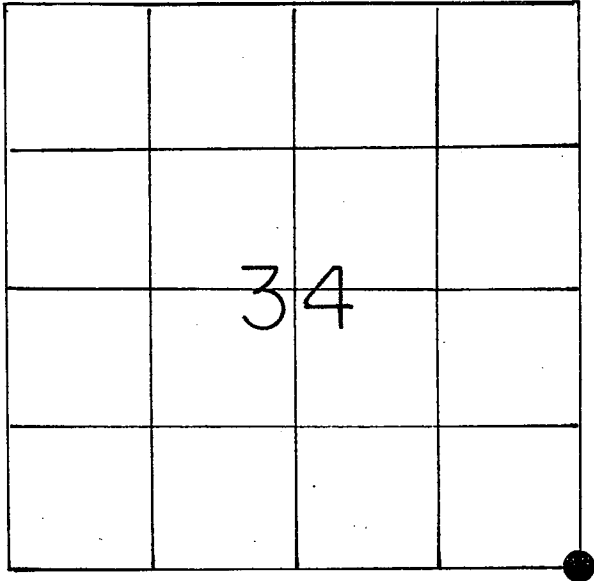

LOCATION OF LANDMARK

## WISCONSIN COORDINATE SYSTEM

North

East

Theta Angle

Horiz. Order

Vert. Order

## TYPE OF LANDMARK

1/4" iron pipe set during this survey

## BEARINGS ARE REFERENCED TO

Assumed

Crew: William C. Jung

Peter F. Follansbee

February 9, 1988

Describe any record evidence, monument evidence, testimonial evidence or any other material evidence you considered and whether the monument was found or restored through acceptance of an obliterated evidence location.

I found a point where the fence has two posts and ties wire going North and South. Mr. Stakston, a longtime resident, testified that this location has always been the accepted section corner on the county line. My measurements show this point fits the overall section data very well. I accepted this location as the best available evidence of the original government corner position and monumented it with an iron pipe.

Describe or show any material discrepancy between the location of the restored corner and that of the corner previously restored or reestablished.

None known.

\*\*\*(see plan view drawing at the bottom)\*\*\*  
**RECORD OF DURABLE WITNESS MONUMENTS**

NO	DESCRIPTION	BEARING	DISTANCE
1	To the center of the telephone box	North <sub>±</sub>	501.6
2	P.K. nail in double blazed 20" burr oak	S80°W <sub>±</sub>	83.71
3	P.K. nail in double blazed 17" burr oak	S16°W <sub>±</sub>	164.57
4	8" timber nail, 2' East of occupied line	North <sub>±</sub>	603.32

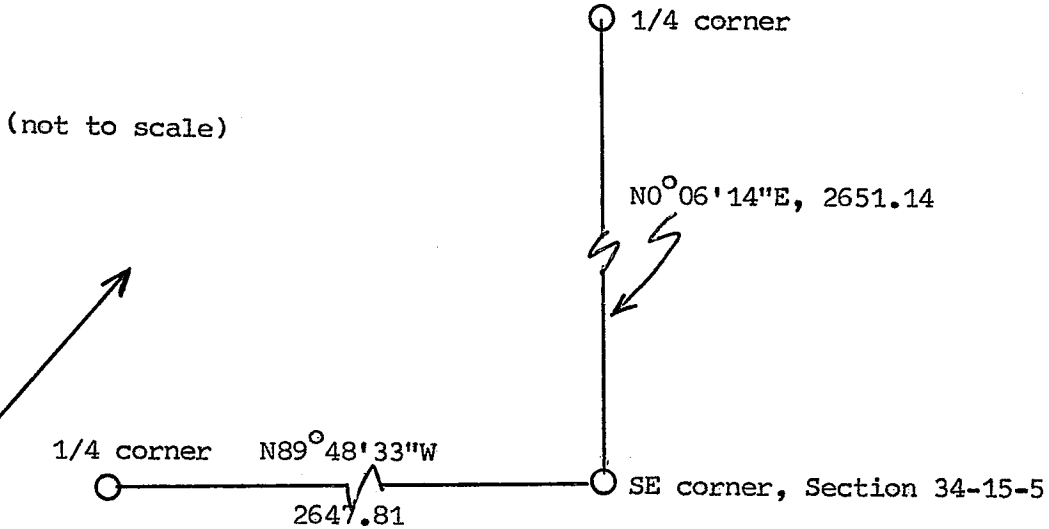

PLAN VIEW DRAWING OF REFERENCE TIES

MAP SHOWING DISTANCE AND DIRECTION TO OTHER PUBLIC LAND SURVEY CORNERS USED FOR REESTABLISHING THE CORNER

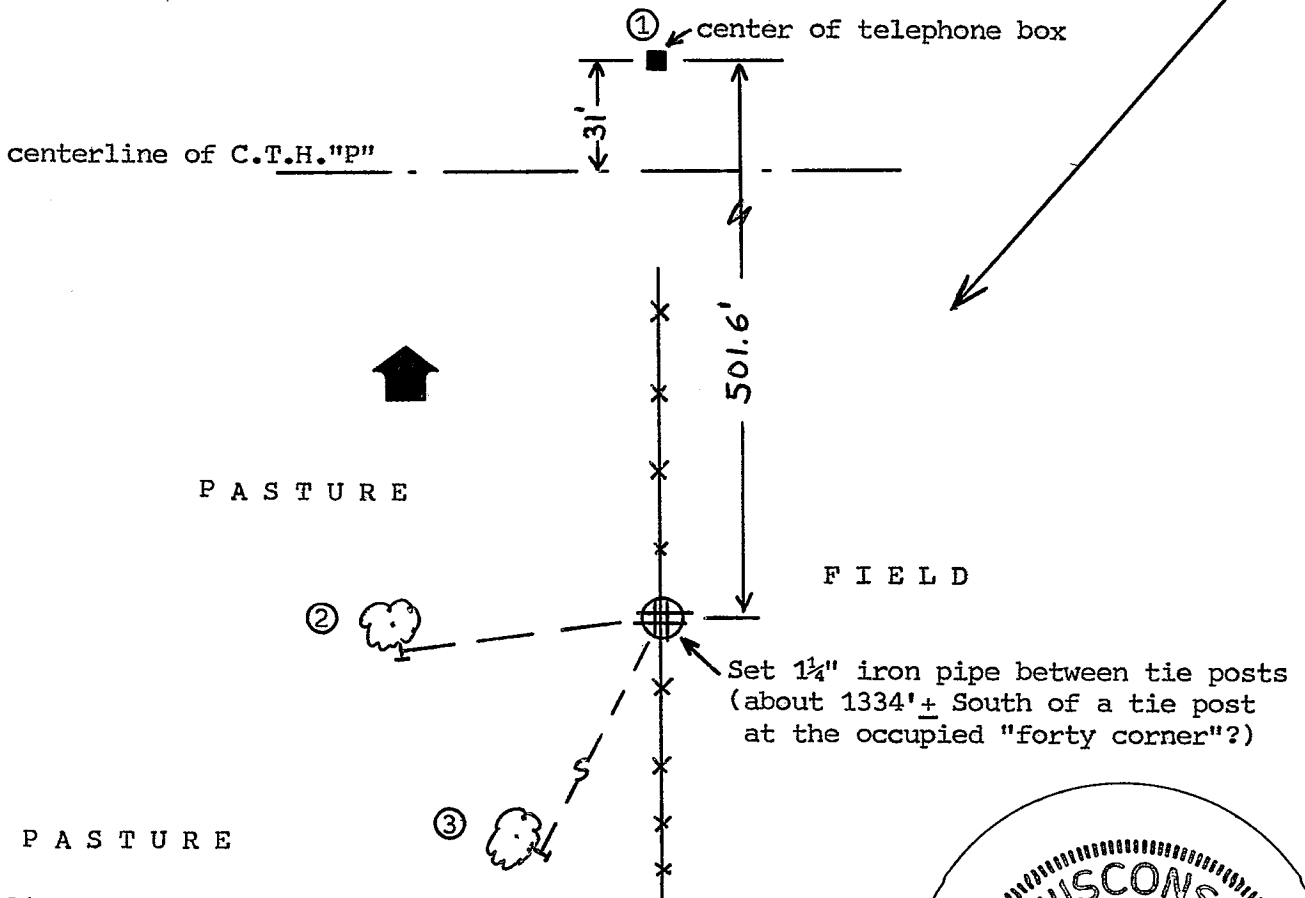

I, William C. Jung, Deputy County Surveyor,  
 HEREBY CERTIFY THAT THE CORNER LOCATION SHOWN ON THIS RECORD  
 WAS DETERMINED BY ME OR UNDER MY DIRECTION AND CONTROL AND  
 THAT THIS U. S. PUBLIC LAND SURVEY MONUMENT RECORD IS CORRECT  
 AND COMPLETE TO THE BEST OF MY KNOWLEDGE AND BELIEF.

William C. Jung  
 Signature

2/12/88  
 Date

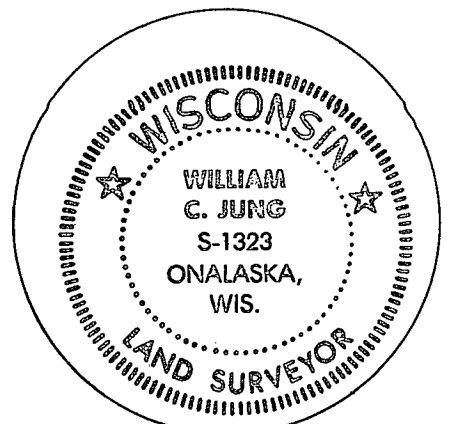

Seal