

U. S. PUBLIC LAND SURVEY MONUMENT RECORD

SECTION 3, T14N, R5W, TOWN OF COON
 VERNON COUNTY, WISCONSIN
 SECTION 34, T15N, R5W, TOWN OF WASHINGTON
 LA CROSSE COUNTY, WISCONSIN

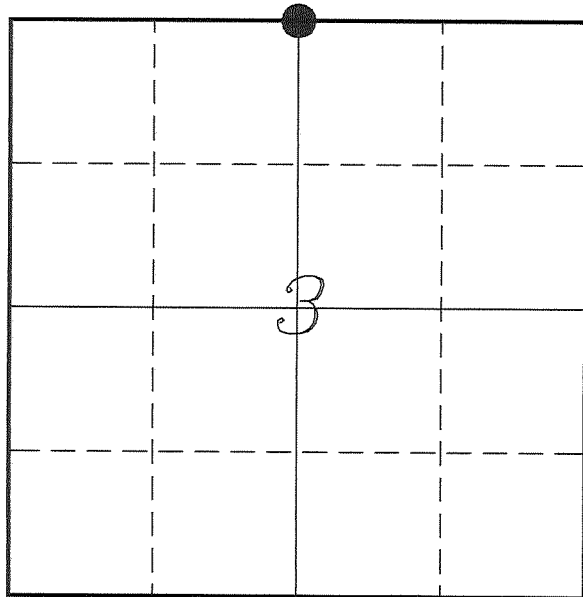

LOCATION OF LANDMARK

VERNON COUNTY COORDINATE SYSTEM	
Northing	210734.062
Easting	683092.986
STATE PLANE COORDINATE SYSTEM	
Northing	630250.185
Easting	1714535.905
DATUM	
NAD 1983 (2011) South Zone	
TYPE OF LANDMARK:	
Set Vernon County Lunde Monument	
BEARINGS ARE REFERENCED TO:	
Vernon County Coordinates (Survey Grade)	

Witnesses: Laurence E Johns III
 Date: 13 January 2016

Eagle Ridge Surveying
 PO Box 213
 Wilton, Wisconsin

Describe any record evidence, monument evidence, testimonial evidence or any other material evidence you considered and whether the monument was found or restored through acceptance of an obliterated evidence location.

- I found the 1" iron pipe set by Jung at the location computed from his tie sheet.
- I noticed that the occupation used by Jung must have been based on the survey by Knower.
- I accepted the 1" iron pipe as the best available evidence of the original government corner and replaced it with a Vernon County Lunde Monument.
- I found old rotten wood in the bog when digging for the new monument. It is unclear if it is the remnants of the fence post that Jung mentions on his tie sheet, there is no post located at the site now.

Describe or show any material discrepancy between the location of the restored corner and that of the corner previously restored or re-established.

- Uriah Biggs established this corner in October 1845.
- Wm Knower was at this corner, in November 1889, during a survey in Section 3. He shows that he found the government corner.
- William Jung was at this corner, in February 1988. He re-established this corner based on occupation and set a 1" iron pipe.

RECORD OF DURABLE WITNESS MONUMENTS

NO	DESCRIPTION	BEARING	DISTANCE
1	Existing 1" Iron Pipe	N 03°10'33" W (N 03° W)	252.63' (252.44')
2	Set 1" x 24" Iron Pipe Next to Existing Steel 'T' Post	N 06°05'25" W	51.18'
3	Set 3/4" x 18" Iron Rod In Fence Line - 4' North of 6" Oak	S 88°51'08" E	32.27'
4	Set 3/4" x 18" Iron Rod South side of 18" Aspen	N 59°15'24" W	23.54'

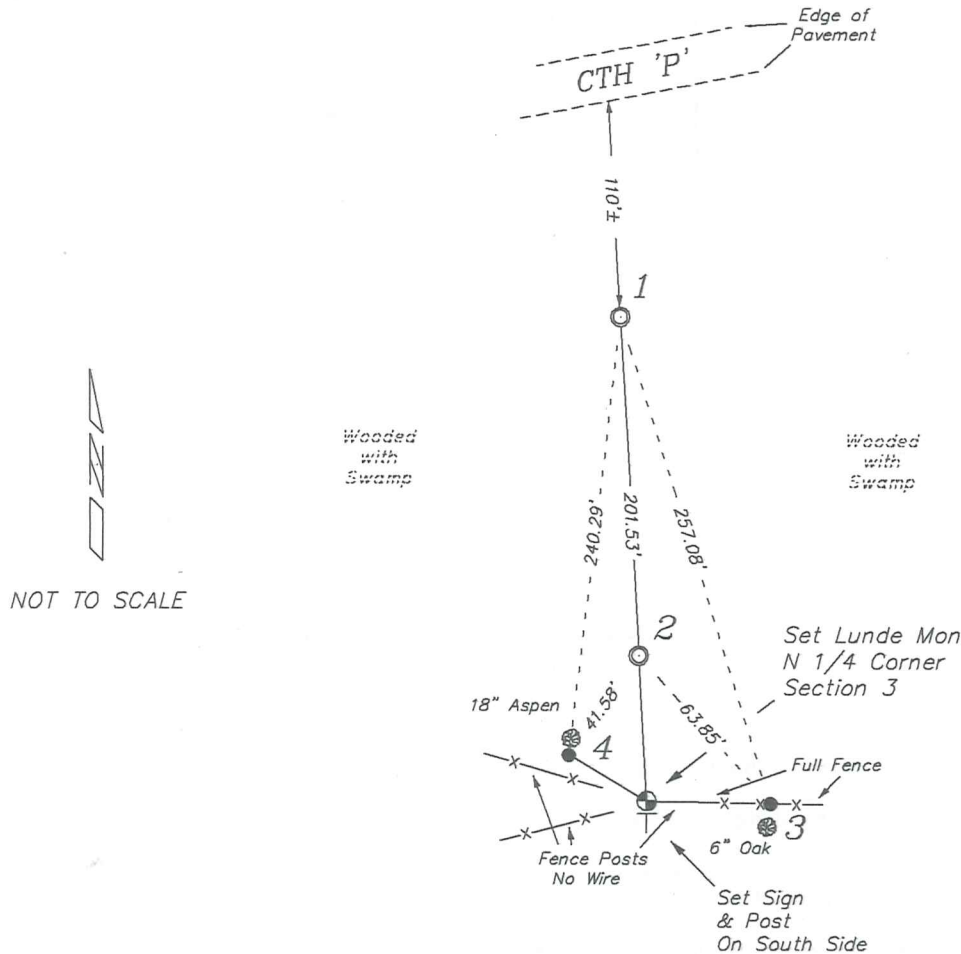

PLAN VIEW DRAWING OF REFERENCE TIES

Map Showing Distance And Direction To Other Public Land Survey Corners Used For Re-Establishing The Corner

Note:

This corner was not measured at this time. Distances are recorded and shown for reference

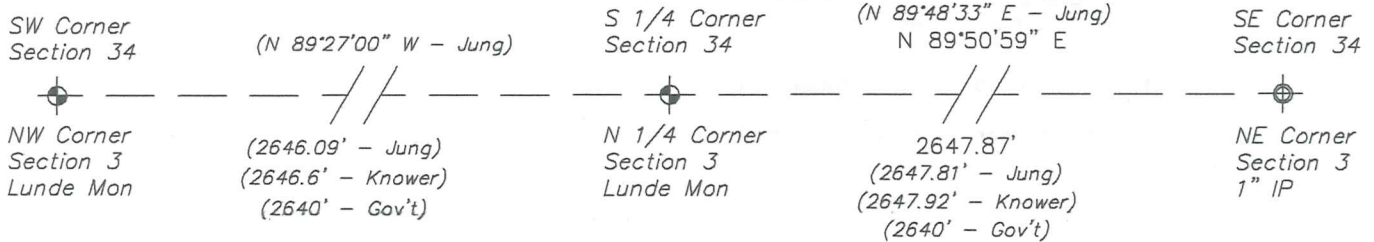

I, Laurence E Johns III PLS 2804, Professional Land Surveyor, hereby certify that the corner location shown on this record was determined by me or under my direction and control, and that this U.S. Public Land Survey Monument Record is correct and complete to the best of my knowledge and belief.



21505340020

U. S. PUBLIC LAND SURVEY MONUMENT RECORD

SECTION 34 T 15 N, R 5 W, TOWN OF WASHINGTON

LA CROSSE COUNTY

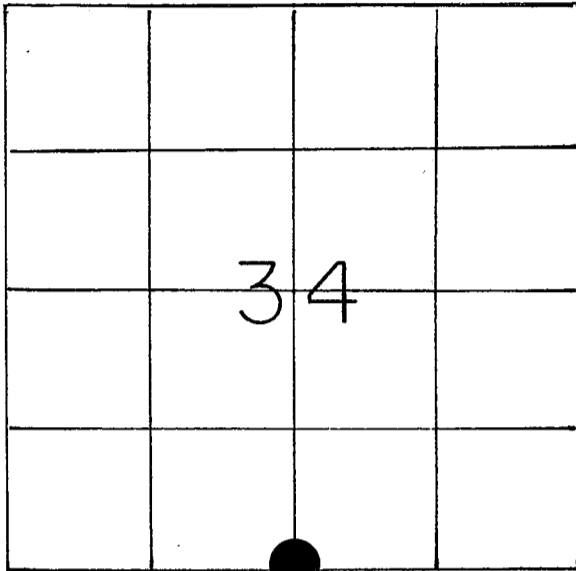

LOCATION OF LANDMARK

CREW: WILLIAM C. JUNG
PETER F. FOLLANSBEE

FEBRUARY 4, 1988

Describe any record evidence, monument evidence, testimonial evidence or any other material evidence you considered and whether the monument was found or restored through acceptance of an obliterated evidence location.

I accepted the old occupied 3-way fence corner as the best available evidence of the original government corner position and monumented it with an iron pipe.

Describe or show any material discrepancy between the location of the restored corner and that of the corner previously restored or reestablished.

(NONE KNOWN)

WISCONSIN COORDINATE SYSTEM

North

East

Theta Angle

Horiz. Order

Vert. Order

TYPE OF LANDMARK

SET 1" IRON PIPE AT FENCE CORNER

BEARINGS ARE REFERENCED TO

ASSUMED

