

U. S. PUBLIC LAND SURVEY MONUMENT RECORD

SECTION 31 T 15 N, R 5 W, TOWN OF WASHINGTON

LA CROSSE COUNTY

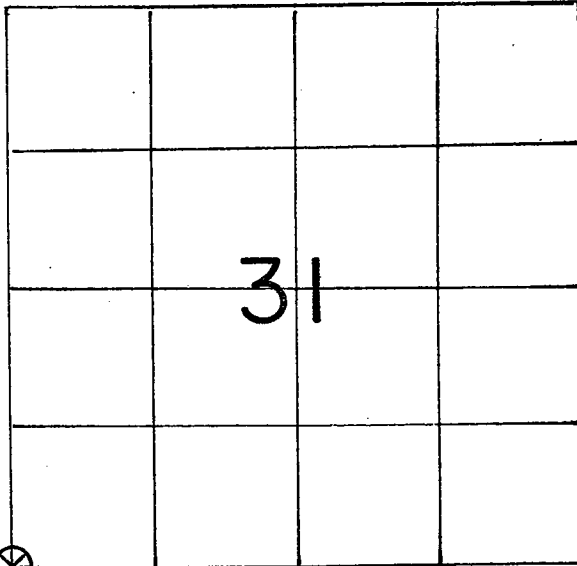

LOCATION OF LANDMARK

Crew: WILLIAM C. JUNG  
 PETER F. FOLLANSBEE  
 Date: 3/24/1995

Crew: William C. Jung  
 Peter F. Follansbee  
 Date: 10/3/07 \*\*\*\*\*

WISCONSIN COORDINATE SYSTEM	
North	
East	
Theta Angle	
Horiz. Order	
Vert. Order	
Computed location	
TYPE OF LANDMARK N7°07'E, 0.35 ft. from Drill Hole in Stone Retaining Wall.	
BEARINGS ARE REFERENCED TO GRID NORTH.	

Describe any record evidence, monument evidence, testimonial evidence or any other material evidence you considered and whether the monument was found or restored through acceptance of an obliterated evidence location.

According to the Moilien brothers, their grandfather said that the Town corner fell on the cattle pass. Other locals recounted the same story. One of the brothers went on to say that it did not fall in one of the four towns because one town did not want to participate in the cost. This is a four generation farm, so the Moiliens have been here for some time. The cattle pass does not fall in three or four towns, but the County line does go through it East-West. I measured a mile North, a mile East, 1/2+ mile South, and 1/4 mile West. I also tied in several forty corners. After analyzing the field evidence and comparing it against the original notes in all four towns AND against the old County surveyor notes in both counties, I set the corner at a computed\*\*\*\*

Describe or show any material discrepancy between the location of the restored corner and that of the corner previously restored or reestablished.

None Known.

\*\*\*\*location that best fits the field evidence and old field notes. We drilled a hole for the corner.

\*\*\*\*\* 10/3/07

Due to time, frost, weather, etc., the drill hole at the corner in the stone retaining wall shifted to the southwest (S7°07'W, 0.35 feet). The drill hole is now an offset point. We could not set a new corner. The corner is now a computed point. The retaining wall obviously moved since 1995.

RECORD OF DURABLE WITNESS MONUMENTS To Offset Drill Hole

NO	DESCRIPTION	BEARING	DISTANCE	
1	Fd. <del>Set 1-3/4" x 16" Iron Pipe</del>	Northwesterly $\pm$	<del>20.76 Ft.</del>	21.05
2	<del>Previously set P.K. Nail in center of cattle pass.</del>	<del>N 84° 20' 40" E</del>	<del>23.37 Ft.</del>	23.45
3	NW-Corner of concrete deck curbing	Easterly $\pm$	<del>13.52 Ft.</del>	13.61
4	Fd. Set 1-3/4" x 21" Iron Pipe under fence.	Southeasterly $\pm$	<del>24.75 Ft.</del>	24.43

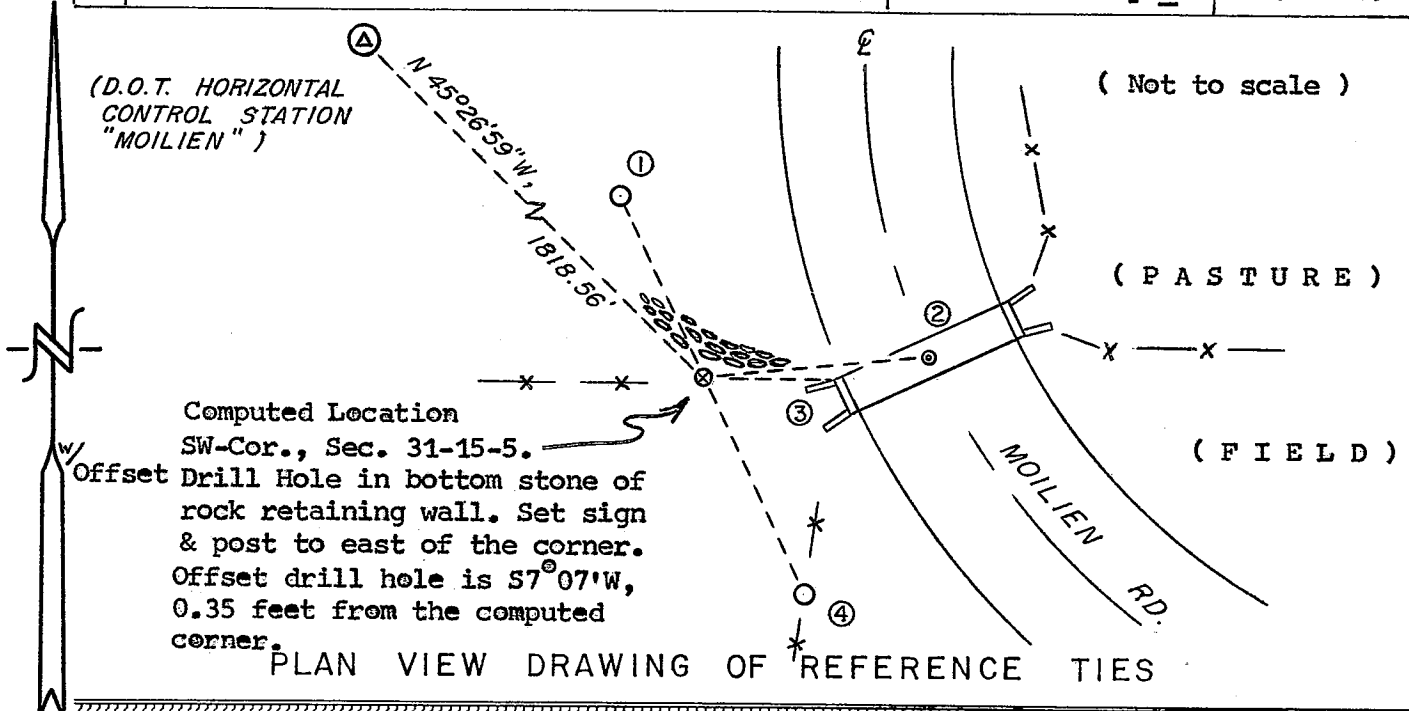

MAP SHOWING DISTANCE AND DIRECTION TO OTHER PUBLIC LAND SURVEY CORNERS USED FOR REESTABLISHING THE CORNER

(Not to scale)

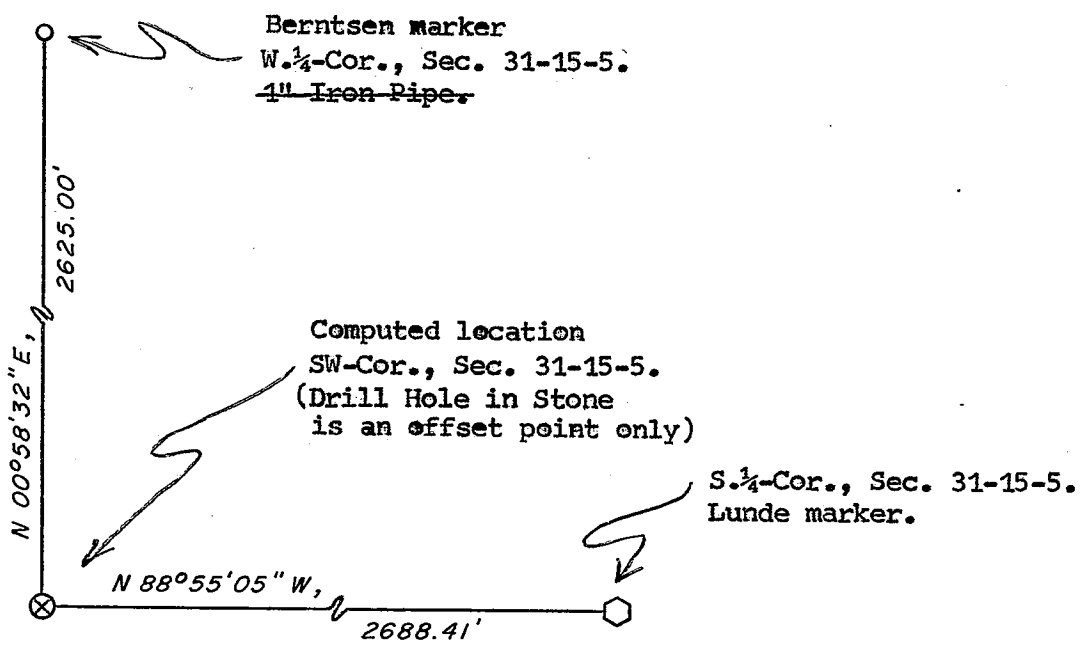

I, William C. Jung, County Surveyor  
HEREBY CERTIFY THAT THE CORNER LOCATION SHOWN ON THIS RECORD WAS DETERMINED BY ME OR UNDER MY DIRECTION AND CONTROL AND THAT THIS U. S. PUBLIC LAND SURVEY MONUMENT RECORD IS CORRECT AND COMPLETE TO THE BEST OF MY KNOWLEDGE AND BELIEF.

William C. Jung  
Signature Date

4/4/95  
Date  
Revised: 1/22/08 *wcj*

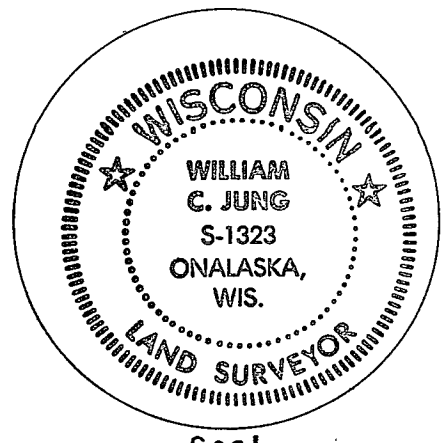

Seal